Epsom Guardian
yourlocalguardian.co.uk
40p where sold
For a whole lot more log on to yourlocalguardian.co.uk
Thursday, October 23, 2008

ILLEGAL USES FOR EPSOM SALTS

See inside for all the latest news

QUEEN'S HONOURS

My surprise at MBE

page 9

GET A MOVE ON!

Thousands of homes are now online at yourlocalguardian.co.uk

FOUR-PAGE ADVERTISEMENT

2008 Christmas Diary
at Kingswood Golf and Country Club

Party Nights
Fridays and Saturdays throughout December • Black tie
A complementary reception drink upon arrival • 4 Course set menu
Coffee & mints • Live entertainment during dinner
• Festive Décor • Christmas prize draw
£49.50 per person

Festive 3 Course Lunch
Available weekdays Monday to Friday throughout December
We offer stylish function rooms for small private groups to enjoy the tranquil surroundings and our 3 Course Christmas lunch menu with friends, work colleagues or family. This option caters for a quieter event and includes room hire, background music, table service, linen, and festive décor.
£22.95 per person
(EXCLUDES CHRISTMAS DAY)

KINGSWOOD GOLF & COUNTRY CLUB • SANDY LANE
KINGSWOOD • SURREY • KT20 6NE
Email: banqueting@kingswood-golf.co.uk www.kingswood-golf.co.uk
Dress Code: Smart/casual (Smart Jeans. No trainers or T-Shirts please)
For more information or to take a reservation Please call 01737 832188

...the jewel in the crown...

Traditional Christmas Day Lunch
at Kingswood Golf and Country Club

The special day includes:
Complementary glass of Champagne or soft drink on arrival
4 course deluxe carvery
Room & tables dressed with a festive theme.

• Adults: £59.00
• Children under 10 years of age: £32.50
• Children under 2 Free

Full payment is required upon booking
A 10% optional charge will be added to the bill
To make a reservation call 01737832188

KINGSWOOD GOLF & COUNTRY CLUB • SANDY LANE
KINGSWOOD • TADWORTH • SURREY • KT20 6NE
Telephone: 01737 832188 • Facsimile: 01737 833920
Email: banqueting@kingswood-golf.co.uk www.kingswood-golf.co.uk
Dress Code: Smart jeans no trainers or t-shirts please

...the jewel in the crown...

Book early for Christmas

advertisement feature

French, Greek & English Cuisine

ELVIS THEME NIGHTS!
31st October & 21st October

CHRISTMAS PARTIES
CHRISTMAS DAY
NEW YEARS EVE

BOOK NOW!

- FULL A LA CARTE MENU
- FULLY LICENSED
- 70 SEAT RESTAURANT & BAR AREA
- PARTIES WELCOME
- AMPLE PARKING

SPECIALIZE IN ABERDEEN ANGUS STEAKS

EXTENSIVE WINE LIST AVAILABLE

Nicky's Restaurant

020 8330 7252
603 London Road, North Cheam
(Opposite Sainsburys Superstore)

How to find the perfect venue

Planning the office Christmas party? The most important thing to jot down on your to-do list is booking the venue as the best ones tend to be booked months in advance of the winter period, ***writes Sarah Barnard***.

When looking for a prospective Christmas party location, take into account factors such as accessibility from your office (there's no point booking somewhere that involves a three-hour commute in rush-hour traffic), the venue's capacity and, most crucially, the choice of catering on offer.

Location, location, location

There's nothing worse than hopping on to a coach in your glad rags only to be plonked outside a dilapidated Chinese restaurant on the outskirts of hell at the other end.

Of course, budgets can have an immense impact on your choice of venue, but it doesn't have to be The Ritz to impress.

Just be sure to choose somewhere that is vibrant, welcoming to the eye and has enough room to keep those dancing feet happy after the meal.

Catering for the crowd

A word to the wise is to take everyone's food tastes into account when perusing your party options. An ideal compromise may be a venue that offers a buffet selection, or somewhere that can cater for several different palates if chosen in advance. Be warned that there is such a thing as turkey overkill during the festive period, so it may be kinder to opt for something that your workmates may not be sick of by the time Christmas Day arrives.

Exclusivity

While it's unlikely that the office kitty can stretch to hiring out an entire venue alone, there can be nothing worse than sharing your annual celebrations with mountains of other drunken corporate stran-gers playing Pin The Tail On The MD or, worse still, bumping into your old boss and telling him what you really thought of him after one too many champers.

Try and aim for somewhere that can easily be divided into areas to house each party separately, or else a smaller location where your company can overrun for the evening and the venue will appreciate the business more.

All good things in moderation

No one can resist free alcohol. There tends to be an intrinsic reflex action in many of us to pounce on any gratis vino as if it were our last few hours on Earth and our lives depended on it. Needless to say, there is a pattern at many an office party which involves drinking five times your own body weight and either trying to chat up your boss's other half or making a nitwit of yourself in a fashion that will be repeated in every monthly company newsletter.

Xmas is coming...

BURGERS • KEBAB •
GRILL/BBQ MEZE •
VEGETARIAN DISHES

Special Mixed Grill

Meze

BOOK NOW FOR XMAS INCLUDES A SET MENU MUSIC AND A BOTTLE OF SPARKLING WINE FOR BOOKINGS FOR 10 PEOPLE OR MORE

Christmas Bookings now being taken

WE TAKE BOOKINGS FOR
- XMAS PARTIES
- NEW YEARS PARTIES
- OFFICE PARTIES
- FAMILY PARTIES

Village Charcoal Grill
Turkish Restaurant
T. 020 8661 6113
50 High Street, Cheam
SM3 8RW

boscoreale
ristorante italiano

Celebrate Christmas in the Italian Style

During December we will have a delicious à la carte menu and two great value three-course set menus. Traditional favourites such as turkey have been given an authentic Italian twist by our executive chef, Paola Sibilla. The menus naturally also include some of her own creations based on the cuisine of her native northern Italy. Choices include beef, salmon and sea bass dishes as well as our acclaimed pasta selection.

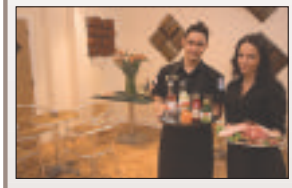

Private Parties
Our elegant new function room, Stanza Privata, is the ideal setting for any size and type of party. It has seating for up to 40 or can host a stand-up buffet for 65 guests.

Outside Catering
Boscoreale's kitchen staff can produce a delicious selection of canapés and other dishes for your Christmas or new year celebration.

Presents
Our delicatessen, BoscoDeli has a fine selection of hampers, wine and a great selection of gourmet gifts. Please come and browse!

Of course we are open as usual up to December so why wait to enjoy Boscoreale? We serve classic & traditional Italian dishes, beautifully presented and at surprisingly reasonable prices.

Proprietor Carlo Papagni and his team look forward to your company. We are open for lunch Monday-Friday from 12.00 to 14.30 & on Sunday (including a three course meal and special roast of the day) until 15.00. In the evening we are open from 18.00 to last orders at 22.30 Monday-Saturday. Sorry, we are closed Saturday lunchtime and Sunday evening but will be open on Mondays from 3 October.

You can see our full menu and extensive wine list at **www.boscoreale.co.uk** where there is also a map showing how easy it is to find us. You can book your table by email at **reservation@boscoreale.co.uk** or by phone on **01737 351157**

ristorante boscoreale
12 Waterhouse Lane, Kingswood, Tadworth, Surrey, KT20 6EB 01737 351157

Epsom Guardian
yourlocalguardian.co.uk
40p where sold
Thursday, October 23, 2008

For a whole lot more log on to yourlocalguardian.co.uk

QUEEN'S HONOURS

My surprise at MBE

page 9

GET A MOVE ON!
Thousands of homes are now online at yourlocalguardian.co.uk

SALT SHOCKER SHAKES TOWN

Drug dealers using historic Epsom Salts in cocaine

Epsom's most famous export is being used by criminal gangs to prepare illegal drugs.

Drug dealers use the salts, or magnesium sulphate, to add weight to pure cocaine or to purify crystal meth, a powerful amphetamine.

Forums on the internet teach step-by-step how to use Epsom Salts, which were first discovered in the town in 1618, for both purposes.

A man was recently jailed in Birmingham for his part in a multi-million pound drug smuggling ring which used Epsom Salts and glucose to cut high quality amphetamines into smaller batches.

Yesterday there was concern among residents about its illegal use.

by THAIS PORTILHO-SHRIMPTON
tpshrimpton@london.newsquest.co.uk

Epsom Protection Society Secretary Malcolm Boyd said: "It's a shame that the good name of Epsom is associated with that kind of activity. It's deplorable really.

"We certainly don't wish to be associated with it all," he added.

Epsom Salts were discovered by accident in 1618 by the farmer Henry Wicker. He found the mineral in water which had gathered in one of his cow's hoofprints as he grazed on Epsom Common.

The town then became a famous spa until the chemistry of Epsom Salts was revealed in 1695 and people realised magnesium sulphate was a very common substance and could be found in other places.

Nowadays, Epsom Salts is marketed by several different companies around the world, and has no relation to Epsom town apart from carrying the same name.

It is not the only controversial use for the chemical. There has been a demand for Epsom Salts in the Spanish bull-fighting industry for several years as a handful of it, given to the bull in time, makes it edgy and distracted, and no risk for the matador.

A spokesman for Surrey Police said: "Surrey Police is aware that powder-based drugs are often 'cut' with other substances to decrease their strength and increase profitability.

"This problem is not specific to Surrey and any guidance for chemists would be issued nationally."

But not everyone was worried. Tom Dethridge, former Chairman of the Epsom Protection Society said: "I wouldn't be terribly concerned about having Epsom's name related to it myself.

"As in the saying, no publicity is bad publicity."

❑ Salty opinion – see page 4

What do you think about Epsom Salts being used by dealers? Have your say at yourlocalguardian.co.uk

Inside

■ Smiling Big Issue seller becomes local cult hero . . page 5
■ Epsom Guardian becomes part of history . . . . . page 6

In tune: Why did these stars from ITV1's X Factor talent show come to Epsom this week? Find out on page 4

RAFF
THE ELECTRICAL DISCOUNT STORE
BOSCH
Compact Appliances

FULL RANGE OF FREESTANDING & BUILD-IN APPLIANCES AVAILABLE @ DISCOUNT PRICES
01737 373 113
29 HIGH STREET, BANSTEAD
020 8669 9531
67-71 STAFFORD RD, WALLINGTON

Your Local Guardian

yourlocalguardian.co.uk

Seven days, seven events

Thursday
The Karen Sharp Quintet perform at the Bulls Head, Lonsdale Road, Barnes.

Friday
It's storytime at Lington's Organic Café and Bookshop in Church Street, Twickenham.

Saturday
Join in the fun at the Friends of Ewell Court Library's Halloween Hallabaloo at Ewell Court Library, Lakehurst Road, Epsom.

Sunday
Honeywood Museum, Honeywood Walk, Carshalton, holds a spooky afternoon.

Monday
Take part in a family fun day at Cheam Methodist Church's hall, Church Hill Road, Cheam.

Tuesday
Former Young Ones star Adrian Edmondson's band Bad Shepherds will be playing at the Half Moon, Upper Richmond Road, Putney.

Wednesday
The Selfish Giant performs at the Epsom Playhouse, Ashley Avenue, Epsom.

For hundreds more events go to yourlocalguardian.co.uk/events

SEE THIS CLIP ON yourlocalguardian.co.uk

LOCAL NEWS online

Video news

Watch BMX, skateboarding and Inline skating professionals display their skills. at yourlocal guardian.co.uk/ videonews

Competition

- **Win! £750 up for grabs to spend at the new JD Sports in Epsom.**

yourlocalguardian.co.uk/ leisure/competitions/

Most read stories

- **No action against Tesco despite police complaints**
- **Frightened mum fears fire bomb**
- **Ashtead cycle danger**

Contact yourlocalguardian.co.uk out of hours on 020 8330 9563

Stars come out to help the heroes

by HELEN CRANE
hcrane@london.newsquest.co.uk

X factor stars came to Epsom to record a video to help Britain's war heroes.

The singers went to Headley Court military hospital, in Epsom, on Monday to record a video for charity Help For Heroes.

They have already recorded a cover of Mariah Carey's hit Hero for the charity, X factor's first ever charity single, at Metropolis studios in London.

The single will help raise the money needed for refurbishing out-of-date facilities at the military's rehabilitation centres in Birmingham's Selly Oak Hospital and at the Tri-Services base, Headley Court.

All 12 finalists are set to perform the song live on the X factor stage on October 25 and the track will be available for download immediately after that night's show.

The single will hit the shops on October 27, a few weeks before Remembrance Sunday.

Judges Simon Cowell, Dannii Minogue and Cheryl Cole have shown support for Help For Heroes, by wearing the charity's colourful rubber band bracelets and Cowell predicted the single would be a number one hit.

Help For Heroes is a charity that supports the rehabilitation of British troops injured in Afghanistan and Iraq.

The charity offered to split the money from the single with the Poppy Day campaign.

Headley Court hospital currently serves 180 military patients and has recently increased the number of beds available for patients with serious injuries from 18 to 66.

Get today's national news at yourlocalguardian.co.uk/ uk_national_news

Simon Banks: Flying for a day Deadlinepix GH2591

A chance to be Peter Pan

Simon Banks, the stage and technical manager at Epsom Playhouse, has always kept his feet firmly on the ground – that is until last Wednesday.

The chance to play Peter Pan was too hard to resist and after having spent five hours installing the flying equipment for the Playhouse panto, Simon decided to try Peter's harness out for size.

"It is great – fantastic" he said as he swooped above the stage.

"I have waited 23 years for a chance to do this."

Specially trained technicians tugged on ropes and pulleys as Simon flew gracefully from one side of the stage to the other and tried out some other, rather less graceful, manoevres. Eventually he was so at home that he even had his afternoon cuppa suspended 10 feet above the stage.

Peter Pan is expected to play to packed houses when it opens.

What do you think of drug dealers using Epsom Salts to prepare drugs?

Cheryl Long, 35, housewife, of Leatherhead
"People who take drugs find lots of nice things to ruin. There's a whole generation of drug users who spoil things and I'm not at all surprised because they always find new ways to ruin good things."

Rupert Hoyle, 69, retired, of Aldershot
"I think it spoils the image of Epsom Salts and of Epsom, but if it works for them how are you going to stop them using it? This probably shouldn't be mentioned anyway, it's almost like giving people ideas."

Sarah-Jane Ashby, 20, Fashion Journalism student, of Epsom
"This is the first I ever heard of it, but I think it's bad. People who don't know anything about Epsom might get a bad idea of what the place is like."

LONDON & LOCAL Offer

PLEASE CALL NOW FOR OUR FANTASTIC OFFER

BESPOKE CONSERVATORIES

Ultraframe 2000 Winners

STANDARD FEATURES INCLUDE:
SHOOTBOLT LOCKING SYSTEM (with Night Vent position)
WINDOWS & DOOR LOCKING TO INSURANCE COMPANY'S REQUIREMENT
TRIPLE CHAMBER PROFILE PROVIDING OPTIMUM THERMAL PERFORMANCE
FULLY SCULPTURED FRAME OPENERS & BEADS
LOW E GLASS 28mm SEALED UNITS | INTERNAL GLAZING FOR HIGH SECURITY
FENSA Registered Company

WINDOW PACKAGE FULLY FITTED
7 WINDOWS FITTED £1695 inc VAT

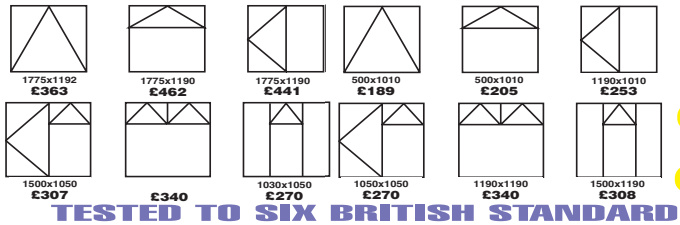

GENUINE EXAMPLE – FITTED PRICES
EXAMPLE PRICES, MADE TO MEASURE ANY SIZE PHONE FOR QUOTES MINIMUM ORDER £500
ALL PRICES INCLUDE VAT

TESTED TO SIX BRITISH STANDARD CLASSIFICATIONS

SHOWROOM: 534 London Road, North Cheam Surrey SM3 8HW Monday to Saturday 9.30am - 6.00pm

MONDAY TO SATURDAY 9am-9pm
for a free no obligation quotation please phone

FREEPHONE 0808 155 1222

CONTACT US – We're here to help

EDITORIAL
Assistant Editor: Matthew Knowles
mknowles@london.newsquest.co.uk
Tel: 020 8330 9554

MOTORING
Manager: Caroline Nichols
motors@london.newsquest.co.uk
Tel: 020 8329 9274

DISTRIBUTION
Newspaper deliveries
delivery@london.newsquest.co.uk
Tel: 020 7183 0178

CLASSIFIED
Manager: Karen McLean
kmclean@london.newsquest.co.uk
Tel: 020 8330 9979

ADVERTISING
Display Manager: Gerry Devine
gdevine@london.newsquest.co.uk
Tel: 020 8329 9420

LEAFLET SALES
Please ring or email
info@slleaflets.co.uk
Tel: 020 8330 9500

Calls may be monitored for training purposes

WE'RE AIMING FOR THE HIGHEST STANDARDS
Your local Guardian aims to bring you the most important local news and information in a way which is fair, accurate and balanced. We adhere to the Press Complaints Commission code of practice but if you wish to comment on any story, write to the group editor Sean Duggan, at Unecol House, 819 London Road, North Cheam, Surrey SM3 9BN
The Guardian series is published by Newsquest Media Group, a Gannett Company

Keep it green: Read us, then recycle us

Your Guardian supports recycling – recycled paper made up 79% of the raw material for UK newspapers in 2007

SUTTON GUARDIAN : 103,463
Copies distributed weekly from 2nd July to 30th December 2007
ABC

Big Issue man is hit on Facebook

by THAIS PORTILHO-SHRIMPTON
tpshrimpton@london.newsquest.co.uk

A man who sells The Big Issue outside a mall in Epsom has been elevated to the status of local celebrity thanks to a social networking site.

Domitro Nicole, 35 – or John Domitro, as he likes to be called – has had a group created in his honour on Facebook.

The group has more than 1,500 members and is called Epsom Happy Big Issue Guy Appreciation Group.

The Big Issue seller, who works just outside Ashley Centre, came from Romania eight years ago. He said: "I didn't like it there, but I like the UK."

He makes an average of only £20 a day selling the magazines but is known to locals as an extremely happy person, who greets everyone warmly – even if they do not buy a copy.

Local celeb: John Domitro

Mr Domitro does not have access to the internet and was surprised to learn the people he calls "my friends" had created a group in his honour.

"They're all my friends, so this makes me very happy," he said. And although he speaks little English, Mr Domitro said he wants to stay in the UK. His family still lives in Romania.

The Big Issue man, who earns only the money from magazine sales, rents a bedroom from a friend for £65 a week and works everyday from 11am until he runs out of magazines or 5pm, standing outside Starbucks in Ashley Road.

Several messages were left on Facebook. Eloyse Lockyer wrote: "This is officially the happiest person I know."

"This guy is awesome. He like stands there and no one accepts, but he gets on with it. And he's a plain legend," wrote Jake Roberts.

Want a part-time job? Go to yourlocalguardian.co.uk/jobs

Happy: Megan Keast, nine, from Tadworth, has landed a role in Les Miserables

Deadlinepix EP23400

Miserable? Not Megan

A talented nine-year-old has landed a role in a West End musical.

Megan Keast of Tadoarne Road, Tadworth, auditioned for the roles of Cosette and Eponine in the musical Les Misérables, based on the novel by Victor Hugo.

She will play Eponine and be the understudy for Cosette. "It's not actually a big part, but it's still a part and I am very happy with it," Megan said.

The Downsend School year-five student was in class when her mother Katherine Keast, 38, received an email confirming the part. "She went all the way to my school to tell me I had got the part," said Megan.

Megan also attends the Epsom Stagecoach theatre school, where she sings and dances.

Mrs Keast said: "It was always my dream to see a daughter of mine in the West End. I think it's fantastic, but I'm a bit apprehensive about it because it's her first job in London."

Pupils put safety of others first

'A credit to the school': Connor Judson and Joe Derrington

Two schoolboys have been hailed as heroes after shepherding fellow students away from a blazing car that was in danger of exploding.

They were aided by former mayor of Epsom ex-councillor Brian Angus who also moved passersby away and directed traffic away from the fire during Wednesday morning rush hour.

Blenheim High School pupils Connor Judson, 15, and Joe Derrington, 16, saw the blazing car on the bridge over the railway line at West Ewell Station, one of the area's busiest routes.

Concerned that fellow students were standing too close if the car should explode, they moved them on and rang the police and fire brigade and walked down to the nearby junction to divert traffic away .

Fire engines arrived speedily but as there was no one to divert the traffic they hailed an off-duty fire van and asked the fire officer to block the road with his van to stop traffic heading for the bridge.

Mr Angus, who has a hi-visibility jacket for use in his work as president of Epsom and Ewell St John Ambulance, donned his jacket and went to work keeping traffic away.

"I walked along the queue telling hundreds of motorists 'you cannot get over the bridge but you can get to the station'. You could see this upset the travel plans of lots of people, including the mayor and mayoress!"

After the incident Blenheim High School received many calls from the public praising the students.

Headteacher Teresa Leech said: "Too often in the newspapers today you hear of the bad behaviour of teenagers.

"Today, we saw how two young Blenheim students immediately put the safety of others before themselves when faced with danger.

"They are a credit to the school and their parents'.

Get the top local stories every day at yourlocalguardian.co.uk/news/topstories

Blaze: Firefighters put out the car fire

Photo Brian Angus

Keep up to date with the debate
Have your say on all the latest news
yourlocalguardian.co.uk

Double Glazing Repairs
• Broken/Misted Sealed Units
• Broken/Bent Hinges
• Patio/French Doors Repaired
• Conservatories Repaired
• Dog/Cat Flaps
• Letter Boxes
• Fire Hinges/Easy Clean
• Emergencies Call-Out
• 25 Years in the Window Trade
• Open 8am-10pm 7 days a week
NO CALL OUT CHARGE
020 8641 1915
Window Repairs & Spares
Full Public Liability Insurance

Established 1991
Cheam Windows
Famous For Our Quality
uPVC, Aluminium and Hardwood
40% DISCOUNT
WINDOWS
DOORS
CONSERVATORIES
BI-FOLDING DOORS
PLANTATION SHUTTERS
GARDEN ROOMS
NO HIGH PRESSURE SALES
Full repair service now available
FOR A FREE ESTIMATE VISIT YOUR LOCAL SHOWROOMS
48 High Street, Cheam Village 020 8770 7555
3 Cheam Common Road, North Cheam 020 8330 2170
Showroom Opening Hours: Monday to Saturday 9.30-5.00pm
Showroom also at: Hampton Court: 020 8941 2466

Above the Rest
LOFT LADDERS
Supplied and fitted for only
£140 NO VAT TO PAY
★ Price includes New Hatch Door
★ Quality British-Made Ladders
★ Also Boarding, New Hatches & Lights
★ Local Family Business
★ Satisfaction Guaranteed
020 8644 3211

WINDOW REPAIRS TO DOUBLE GLAZING
• Misted/broken sealed units
• Handles for windows and doors
• Window hinges and stays
• Patio doors wheels and tracks
• All types of locks
DON'T REPLACE! REPAIR!
NO CALL OUT CHARGE
• Open 7 days a week
• Cut this leaflet out
you might need it one day
FOR FREE ESTIMATE PHONE
AS GOOD AS NEW
020 8641 5036

Warning on Halloween

Special police patrols will be on duty in Ashtead at Halloween to stop antisocial behaviour on what has become the busiest night of the year for police.

Shops have been asked not to sell flour and eggs to youngsters and parents have been asked to talk to their teenagers about the difference between criminal behaviour and Halloween fun.

"We would be grateful if parents could discuss this with their children to ensure that they do not go out on Halloween and commit offences of criminal damage by throwing eggs or similar items at property," wrote PC Jason Woods, Ashtead's specialist neighbourhood officer in the neighbourhood watch newsletter.

"If you witness any incidents that you feel step across the line of what is acceptable, then please report them immediately on 0845 125 2222."

Putting babies in burgers

by HELEN CRANE
hcrane@london.newsquest.co.uk

A Ewell dad is cheerfully admitting to having a sick and twisted imagination and is hoping that it could lead to fame and fortune.

Tony McGuin has just published his first book, Ordinary World, which is likely to shock, horrify and amuse.

The repulsive topic is baby burgers, or fast food made from unspeakably nasty ingredients – which Guardian readers will be left to imagine – and the hero Gordon's struggles with big business.

Gordon owns a company, Recovered Unwanted Meat Deals (RUM Deals), and the book is about big business and the depths it will sink to if allowed to do what it pleases.

The story outlines how such a thing could come about and how it also becomes dramatically unstuck.

Tony, 36, who lives in Pams Way, was brought up in a family where all members frequently had their heads stuck in a book.

The next stage was to start writing himself.

"I am an extremely twisted and bizarre individual. I was blessed, or cursed with this twisted imagination and the safest thing is to put it down on paper. This is my first book. I have had other projects but usually just for friends and family," he said.

Tony, who works in business publishing, has another book on the way.

"I have a scheme which I am just fleshing out about a third sex, and genetically modified food. Nature throws up a third sex but I haven't yet decided whether it will be compatible with men or women.

"At home I am just a normal family man, married with two kids, neither of whom have appeared in burgers or baps!"

Ordinary World is published by LL-Publications.

For the best reviews visit yourlocalguardian.co.uk

Tony McGuin's controversial new book Ordinary World

New Tesco store 'unwelcome'

More than 90 per cent of the 850 people who completed a questionnaire about the proposed Ashtead branch of Tesco said the supermarket would not be welcome.

Only 8 per cent of the people who responded to the Ashtead Residents' Association questionnaire said a scaled down version would be acceptable, while 88 per cent agreed with the statement that another Tesco supermarket in Ashtead would restrict competition and consumer choice.

This week the residents' association sent a letter to Mole Valley District Council, outlining its objections to the proposed supermarket to be built on the site of the former Esso garage in The Street.

Tesco has put in a planning application for a supermarket with nine homes above it.

To comment on Tesco's plan go to yourlocalguardian.co.uk

Time capsule is buried to celebrate woodland walk

A copy of the Epsom Guardian was buried in a time capsule in the grounds of The Greville Primary School, Ashtead, on Monday, along with pieces of the children's work, newsletters, coins and stamps and a sample of school uniform.

The capsule was buried ready to be dug up in 50 years time when the older children at the school reach retirement age.

The burial was part of the ceremony held to mark the opening of the school's woodland walk, created to celebrate the school's 50th anniversary.

The walk was constructed by Mark Bingham, a parent at the school, who runs a gardening company called Green With Envy.

Part of the work involved clearing a large area of brambles.

Atkins of Leatherhead donated a storyteller's chair for the woodland and the school's gardening club has planted 1,000 bulbs to bring spring colour to the walk.

Headteacher Christine Webb said "This is the first phase of the woodland walk.

"The second will be to provide a seating area in front of the storytellers chair so that it can be used as an outside classroom. We also intend to plant the area with shrubs and flowers. Huge thanks must go to Mr Bingham and his team, together with members of staff who have worked extremely hard to make this such a lovely area."

Time Capsule: Ben Harding, Juliet Martin and Mark Bingham burying The Greville Primary School's time capsule

The best schools news is at yourlocalguardian.co.uk

NEWSbrief

CLOCKING IN: The civic amenity sites in Blenheim Road Epsom and Randalls Road Leatherhead have adopted their winter opening hours to mark the clocks going back on October 26.

The opening hours at the sites are from 8am to 4.5pm Monday to Friday and 9am to 4.15pm on Saturdays and Sundays.

JUST WARMING UP: Mole Valley Community Planning Group is holding an event in Leatherhead to help raise awareness of 'Warm Front', a new Government-funded initiative.

The number of older and vulnerable people living in fuel poverty who spend more than 10 per cent of their annual income on fuel is set to rise this winter.

The Warm Front scheme has been introduced to help people on certain benefits who need to keep warm but might not have been able to afford to do so.

The event, taking place in November 5 from 12.30pm to 2.30pm at Park House, Red House Gardens, provides the opportunity for any frontline staff, such as personal carers, social workers, community and housing wardens and anyone who regularly visits an older or vulnerable person, to find out more about Warm Front and the services on offer.

QUESTION TIME: School pupils are being invited to celebrate Local Democracy Week with a Question Time event chaired by BBC newscaster and journalist Nicholas Owen.

The event, taking place on November 5, will be held in the New Council Chambers in Reigate and Banstead Borough Council Town Hall.

Students will be able to question a panel consisting of a police officer, a councillor, a sportsman and a journalist.

Students will have an opportunity to use the electronic voting system and also vote in a "mock" election for the panel member who they believe was the most impressive.

BIKER INJURED: A man was injured in an accident involving a motorbike and a car.

The collision happened on Thursday, just before 8am at the junction of Alexandra Road and Kingsdown Road. The incident involved a black Saab and a black Piaggio scooter.

The driver of the scooter, a 31-year-old man, was taken to Epsom General Hospital with injuries to the leg, and has since been discharged.

The driver of the Saab, also a man, was not injured in the accident.

For more local news see yourlocalguardian.co.uk

Train just misses 'chicken' teen

by DAVID LINDSELL
hcrane@london.newsquest.co.uk

A teenager has narrowly avoided being hit by a train at Worcester Park station while playing "chicken" while his friends smashed windows with bricks, stones and bottles.

Four young people were arrested by the Met police outside the station on Friday for trespassing and endangering safety.

The 22:18 train from Worcester Park to Epsom was delayed because of the chaos on the tracks.

A spokesman for the British Transport Police said: "At least one youth reportedly stood on the tracks and narrowly avoided being struck by the incoming train.

"It appears he was playing chicken. Stones and sticks were also thrown at the train by up to three other youths."

An eye-witness reported the young men running across the track in front of a train and smashing up the windows by throwing bricks, stones and bottles.

Worcester Park councillor Stuart Gordon-Bullock, who used to work for the Health and Safety Executive, said: "I know that trespass on railways is a major concern. It beggars belief that children will do that.

"You only have to see the mess that a train will make on someone when it hits them. I have seen photos and it is not a pretty sight."

Worcester Park station was rewarded with a Secure Station award last month, by the Department for Transport and the British Transport Police.

The scheme requires stations to achieve standards in preventing and reducing crimes and pass a survey on whether passengers felt secure when using the station.

The accreditation followed a £1.8m investment by station owners South West Trains in a team of rail community officers, who patrol stations and trains on the network in an attempt to provide a safer railway.

For more local news see yourlocalguardian.co.uk

Bail given in murder case

The alleged killer of William Buckingham was granted bail in a court hearing this week.

Bus driver Daniel Press, 23, who was remanded in custody last Wednesday in Reigate Magistrates' Court, after being charged with murder, made an application for bail at the Old Bailey and was granted it for an £80,000 surety.

He remains in custody until the money is paid.

His sister, barmaid Alyssa Press, 28, and the mother of his two children Kerry Barnett, 23, also appeared in Reigate Magistrates' Court last Wednesday, charged with perverting the course of justice. They were both granted bail at the time.

Mr Buckingham, from Morden, was killed when he was struck by a car on the A24 London Road, Ewell, on Saturday, September 27. He died later that day.

A post mortem examination at the Royal Surrey County Hospital found he died after suffering severe head injuries.

Police are still forensically examining a car that is believed to be connected to Mr Buckingham's death.

Mr Buckingham had been out drinking with friends at the Star pub in Ewell Village. When walking with friends he was hit by a car that mounted the pavement.

Hitting the bullseye: Surrey Army Cadets all had the chance to perfect their archery skills

All aboard: Surrey cadets get to grip with a bit of canoeing while at the annual camp

Cadet camp adventure

White knuckle adventures filled a fortnight's camp for 400 Army Cadets from Surrey, including a contingent from Banstead, at the annual cadet camp on Salisbury Plain.

The cadets, aged between 12 and 18, had a go at kayaking, mountain biking and abseiling, as well as clay pigeon shooting and archery competitions.

In between, the cadets practiced their first aid skills, map and compass reading on orienteering courses, their military knowledge and safe weapon handling, before spending three days on a field training exercise.

A group of 23 cadets from Australia joined the camp for an annual exchange visit.

Get the latest crime stats at yourlocalguardian.co.uk

Arrests after bus swoop

A police car intercepted a bus and officers arrested two teenagers they suspected of trying to steal bicycles from outside Epsom train station.

Passengers of the 293 bus going towards Morden were surprised when a police car stopped in front of it, on Epsom Road, Ewell Village, to prevent it from moving, and an officer boarded the bus to question and search two youths in hooded tops.

The two 15-year-olds from Mitcham had boarded the bus in Epsom High Street, just outside McDonald's.

They were dressed in black tracksuit trousers and black tops, and told to step outside the bus. They were asked if they had any tools on them. Both said no and were told by the officer they would be searched.

Another officer then boarded the bus and found a JD Sports bag containing a pair of bolt cutters. The boys were told they were arrested on suspicion of going equipped to steal.

They were taken into custody at Staines Police Station and interviewed.

According to Surrey Police, it was the first time they had come into contact with them, so they have been referred to attend a youth intervention clinic where they will receive a formal final warning.

A spokesman for Surrey Police said: "Police were called by a member of the public who saw two boys trying to steal bicycles from outside Epsom station at around 3.15pm on Monday.

"From the descriptions given, CCTV operators noticed two similar boys boarding the 293 bus in Epsom High Street shortly afterwards.

Officers stopped the bus and searched the pair, finding a pair of bolt cutters inside a sports bag."

Get the latest crime stats at yourlocalguardian.co.uk

Police question youths on the pavement after ordering them off the bus in Ewell

Take a bite

to advertise your restaurant in Your Local Guardian call 020 8329 9218

UNLOCK THE MONEY IN YOUR CAR TODAY

and keep driving it!
• Money for any purpose
• Often available to pay out on same day

PHONE FREEPHONE
0800 007 6472
24/7

www.logbookloans.co.uk
THE UK'S ORIGINAL LOG BOOK LOANS CO.
Written quotations on request. A Logbook loan is secured on your car.

STEEL FOR BUILDERS
EXPRESS SERVICE
STRUCTURAL STEEL CUT & DELIVERED
SPLICING • DRILLING • WELDING • ERECTION
CUT & BENT BAR • REINFORCING MESH
BRANDON STEEL ☎01708 864028
Fax: 01708 866638 Email: sales@brandonsteel.co.uk

GSA PLASTICS LTD
Your local family run business with so much choice and so much style
Georgian
Conservatories | Windows | Doors
Victorian
We offer:
• Building Works
• Free Survey
• Free Estimates
• Trade counter
• Supply and fit windows and doors (Inc Bi-folding)
Open: Mon - Thurs 8-5pm
Friday 8-4pm
Saturday 8-1pm
900 2100 from £245
1500 1200 from £197
Supply only
41 Stonecot Hill, Sutton, SM3 9HH
T.020 8644 7100 F.020 8641 5100
E: gsa@live.co.uk
FENSA Registered Company
global
REHAU
GSA Plastics Ltd

Gaytime Day Nursery & Baby Unit
Part of the Jancett Group established 1969
Family run day nursery & baby unit in Wallington. Children thrive on love, support, security and learning through stimulating play.
• Babies and children 3 months to 5 years
• Open 7.30am to 6.15pm, Mon to Fri
• Excellent Ofsted Results
Telephone us: 020 8669 1725
Email us: admin@jancett.co.uk
Visit our website: www.jancett.co.uk
NDNA

'STORMPLAN'
Established over 30 years
UP TO 40% OFF
Windows • Doors • Conservatories
0800 854 403
FENSA
consort fs
VEKA plc
270 Mitcham Rd SW17 9NT

Campaign sticks it to gum litter

An anti-chewing gum campaign has been a 100 per cent success in Bookham, according to Mole Valley District Council.

Even Leatherhead, a chewing gum hot-spot, has shown a marked reduction in gum thrown on the ground

Mole Valley District Council was one of 15 local authorities chosen by the Department for Environment, Food and Rural Affairs (Defra) to run public awareness campaigns to help combat the problem of chewing-gum litter.

The campaign ran for four weeks beginning in early August using bus stop advertising and posters to help raise awareness of the existence of fixed penalty notices of up to £80, which can be given to any individual caught dropping their gum.

The council's street care team monitored the 10 worst areas in Mole Valley for chewing gum on the pavement – five in Leatherhead, four in Dorking and one in Bookham.

The team measured the amount of gum on the pavements before and after the campaign and reported that overall there was a 36 per cent reduction in the amount of gum they had to clear away.

Need to contact the council?
yourlocalguardian.co.uk/li

Dig in to save the pennies and planet

by HELEN CRANE
hcrane@london.newsquest.co.uk

Environmentalist Sarah Clayton is calling on all vegetable lovers to dig for victory and to save the planet.

She wants to see some World War II habits reintroduced with the aim of beating the recession and a host of modern-day ills.

She is calling on everyone with a garden to grab a spade and head outdoors and turn their flower borders into a living larder to save money and cut the carbon emissions caused by transporting fruit and veg from all over the country and overseas.

She said: "Over the next 10 years the oil situation will be a lot worse and we need to plan now how we can be resilient. We need to start making changes now to become more self sufficient – to rely more on food produced close to home."

She would like to form a club to match up elderly people who cannot manage their gardens with people who need some garden to grow their own fruit and vegetables and who would share their produce with the owner.

"There are a lot of elderly people who are worried about their garden,who can't cope with them and who would love to have someone come in and use part of it," she said.

"There is a lot of expertise about – people who have always gardened and who can give advice.

"I grow my own carrots and beans. Some of them do look very odd but they taste wonderful. A lot of people find growing food satisfying and it can be good fun but it is something we seem to have lost as a society."

Sarah Clayton can be contacted on sarah.clayton7@ntlworld.com Waiting lists for allotments run by Epsom and Ewell Borough Council vary from 10 months to 18 months and could get longer according to a report prepared for next Monday's meeting of the leisure committee.

If the council cleared waste land and made some adjustments to its existing sites it could create an extra 60 plots.

Find out about local green groups at
www.greenguardian.co.uk

Dangling a carrot: Sarah Clayton is starting a campaign to encourage people to grow their own food

Deadlinepix EP23381

All singing, all dancing: Epsom Stagecoach students won first prize at the European novice challenge awards at Disneyland Paris

Parisian party as girls have time of their lives

A group of girls won a singing and dancing competition and had the time of their lives in Paris.

The 16 girls from Epsom Stagecoach theatre school were the big winners of the European novice challenge awards that took place at Disneyland on October 11.

The group, aged 10 to 14 years old, performed the song Time of My Life, theme of the 80s film Dirty Dancing, to scoop first prize.

They will now feature on the grand finale all winners' showcase, choreographed and rehearsed by Kylie Minogue's former trainer Tim Noble.

"Congratulations, Sutton Windows! you have got my vote for EXCELLENCE!!" Len Goodman

LATEST INNOVATIONS
Internally or externally beaded 5-chamber sculptured uPVC system & aluminium in many colours

CONFIDENCE
Nearly 30 Years experience of manufacturing and installing to all British Standards

SECURITY
Featured on Metropolitan Police crime prevention displays

MORE CHOICE
Hundreds of designs of Windows, Doors, Conservatories and Claddings

QUALITY
Chosen for the "HOUSE OF THE FUTURE" at the Ideal Home Exhibition

VALUE FOR MONEY
Highly competitive prices
BUY NOW PAY LATER
FINANCE AVAILABLE

SUTTON WINDOWS
The Company that cares!

RING US NOW TO ARRANGE A FREE ESTIMATE ON OUR FREE PHONE 0800 212289 7 DAYS A WEEK

GGF FENSA REGISTERED COMPANY

email enquiries@suttonwindows.com
www.suttonwindows.com

36 THE BROADWAY CHEAM 020 8770 9300
110-112 BECKENHAM ROAD BECKENHAM 020 8663 3103
150 HIGH STREET ORPINGTON 01689 831362
8 BELLEGROVE ROAD WELLING 020 8303 6396
CONSERVATORY SHOW SITE at Hawley Garden Centre, Dartford 01322 278820

NEWS*brief*

PLAYHOUSE DRAMA: The curtain is about to fall on a proposed £1m-plus investment in Epsom Playhouse to make dramatic improvements to its facilities and incorporate a small cinema.

But a report prepared for next week's Epsom and Ewell Borough Council leisure committee said that such a huge investment will not bring in enough additional income to cover the cost but it is likely that an extra £50,000 may be spent on improving the bar.

TOTS' TENNIS: Tots as young as three could soon start on their long journey to tennis stardom at a proposed new tennis school in Epsom.

Epsom Tennis Club has applied to Epsom and Ewell Borough Council for the use of three tennis courts at Alexandra Recreation Ground for four hours at the weekend to use for a youth coaching programme for children aged three and over. The club intends to charge £4 per child for a group session.

BEST PHARMACY: An Ashtead business snatched the title of best pharmacy in the south-east and is due to compete for best in the country. Lloyds Pharmacy, in The Street, won £5,000 to invest in services for the community, in the Pharmacies Academy Awards 2008.

Manager Rasha Elkary wants to help the community by providing services such as free diabetes and blood pressure testing, help to quit smoking and free emergency contraceptive for under-21s.

In the future, cholesterol testing will also be available.

The Ashtead pharmacy now represents the south-east of England in the national leg of the competition, set to take place in December.

MBE honour was 'a lovely surprise'

by THAIS PORTILHO-SHRIMPTON
tpshrimpton@london.newsquest.co.uk

A grandmother had a big surprise yesterday when she was named an MBE for 28 years of dedication to her community.

Friends of Margaret Chorlton, 64, of Chipstead Way, Woodmansterne, sent a petition and letters of support to the Cabinet Office.

She had no idea her friends were putting her forward to receive the honour, and was surprised to learn she was recognised by the Queen for services to the junior section of the Woodmansterne Operatic and Dramatic Society and the young people of the village.

Mrs Chorlton said: "It was a lovely surprise, thanks to my lovely friends who put so much effort into it."

Mrs Chorlton received the MBE from Prince Charles.

"He was lovely and all the staff were very helpful," she said.

Mrs Chorlton has been the voluntary director of the junior section for almost three decades and writes her own material for the annual pantomime performed every February by 30 young people.

Her husband, son, daughter and granddaughter went to the MBE ceremony at Buckingham Palace.

"It was surreal," said Mrs Chorlton. "I try my hardest to remember what the prince said to me, but I can't because I was very nervous."

View the latest local video news at yourlocalguardian.co.uk/news/video/videonews

Honoured: Margaret Chorlton MBE

Deadlinepix EP23420

Speaker: Ann Widdecombe checks out one of the stalls at the event

Ann talks on political life

Ann Widdecombe MP attracted an audience of more than 400 people when she was the VIP guest speaker at the annual Queen Elizabeth Foundation autumn ladies' lunch last Thursday.

She told the audience of her 35 years in politics and her recent career as an author at the lunch held at The Queen's Stand, Epsom Downs.

After the lunch she signed copies of her books and walked round the 40 stalls displaying crafts and gifts.

For the latest local news, or to leave a comment about any story on our forums, visit our website. Go to yourlocalguardian.co.uk

Quitting for two

A specialist stop smoking service aimed at pregnant women is helping women who are "quitting for two".

One of the women to benefit is Epsom baby shop owner Karen Lockwood who quit smoking with the support of the stop-smoking team after she learnt she was pregnant. She said: "Smoking just wasn't fair on my unborn baby. The help from my stop smoking advisor was fantastic and now that I've quit I feel so much healthier."

Liz Labrum, tobacco control specialist with Surrey PCT stop smoking team, said: "It's a real challenge to quit at the same time as coping with all the changes and uncertainties that pregnancy can bring.

"We recognise this and work hard to support women who want to take the positive step of quitting."

Quitting reduces the risks of serious problems including complications during labour, miscarriage, premature birth and even stillbirth. Giving up smoking also helps protect the baby from problems such as low birth weight, slower growth and a higher risk of cot death.

Almost 60 per cent of women who have asked for help have succeeded in giving up.

Call 0845 602 3608 for more information or go on line at **gosmokefree.co.uk**

TO PROMOTE OUR SERVICES IN YOUR AREA OUR FULLY QUALIFIED STAFF WILL WRITE
YOUR WILL
FOR ONLY £44.95 USUAL FEE £69
A TRAINED PROFESSIONAL CONSULTANT CAN VISIT YOU AT A CONVENIENT TIME TO OFFER ADVICE AND TAKE YOUR INSTRUCTIONS. PLEASE CALL ANY TIME TO RECEIVE YOUR FREE INFORMATION PACK OR TO MAKE AN APPOINTMENT.
0800 169 6935
WILLS AND LEGAL SERVICES
MEMBERS OF THE SOCIETY OF WILL WRITERS
NATIONWIDE SPECIALISTS FOR WILLS, PROBATE HELP, SAFE STORAGE, POWER OF ATTORNEY, LIVING WILLS, PROPERTY TRUSTS AND INHERITANCE TAX PLANNING.

FULL 10 YEAR GUARANTEE
Get the best deal with Winseal
Local Manufacturer • Windows • Doors
Vertical Slides • Patio Doors • Conservatories
FOR GENERAL ADVICE AND FREE QUOTES CALL
0800 037 1317
TEL: 020 8653 3232 FAX: 020 8239 0020
TEXT: 07815 129126
7 DOUBLE GLAZED WINDOWS ANY SIZE WITH HIGH SECURITY LOCKS FULLY FITTED
FROM £1499+VAT
Winseal Windows
FENSA www.doubleglazing4less.co.uk

MISTED & BROKEN SEALED UNITS?
FREE ESTIMATES • NO CALL OUT CHARGE
TRADING STANDARDS APPROVED
• Double-glazed Window & Door Repairs
• Broken or Bent Hinges Replaced
• Patio Door Wheel Replaced
• Window & Door Handles Replaced
• And All Other Glazing Repairs Undertaken
A. SAWYER GLAZING
The Causeway Carshalton SM5 2LZ
Tel: 020 8647 6564 Mobile: 07984 983805
andrew.sawyer@virgin.net

yourlocalguardian.co.uk

By-Design B.D.T.
TADWORTH
Windows, Doors & Porches
DISCOUNTS AVAILABLE!
• UPVC (WHITE, WOODGRAIN, OAK & COLOURS)
• DIRECT FIX ALUMINIUM
• ALUMINIUM IN HARDWOOD SURROUNDS
• 10 YEAR GUARANTEE
• ESTABLISHED 1987
FENSA Registered Company
FOR QUALITY & SERVICE
SUPPLY ONLY OR SUPPLY & INSTALL
80% of work through recommendations
Checkatrade Before you use them ~ The answer to the rogue trade problem
28MM SEALED UNITS improves noise reduction and heating performance
SECURITY GRILLS
PILKINGTON K GLASS as standard, can help reduce heat lose, saving money on fuel bills
FIRE ESCAPE HINGE as standard, allows easy escape in case of fire
INTERNAL GLAZING for great security
MULTIPOINT Key Locks Load Bearing Bay Poles
01737 814500 FAX: 01737 814614
www.bydesignwindows.co.uk
12 Shelvers Hill, Tadworth, Surrey KT20 5PU
Email: bydesign1@btconnect.com

FAIRFIELD HALLS WEDDING FAIR

Wedding Exhibition
Park Lane
Croydon CR9 1DG

Sunday 26th October 2008
11am to 4.30pm

Fairfield Halls Wedding Exhibition, which is located in the Centre of Croydon, has been running for over 18 years, and offers a wealth of ideas from the many exhibitors showing at this prestigious event. We have everything you will need for your special day, from Wedding Cars to Wedding Rings, Large selection of Bridal gowns from stores all over London.
Why not make it a date, enjoy a cup of coffee in the café whilst you make any decision you need to make.

www.alwaysandforeverbridal.co.uk

Always & Forever Bridal
For Enquiries: Contact Jean on
Tel: 07956 117816
Tel: 020 8570 4701
Email: jean.bristow@ntlworld.com

PRIZES:-
* Free Wedding Guide with £100 Honeymoon voucher.
* Free Prize draw for 10% of a Wedding Gown.
Entrance £2 OAPS and Children Free

Ice cream king's home could scoop lot of lolly

by KEVIN BARNES
kbarnes@london.newsquest.co.uk

The former Sutton home of the famous ice cream impresario Thomas Wall has been put on the market for a cool £475,000.

Christies estate agents have been instructed to sell the Blythewood property which was bought with early proceeds from the Wall's firm.

Thomas Wall moved to 12 Worcester Road in 1897 as he transformed his small family meat pie business into a sausage empire.

He lived there until his death 33 years later, by which time the world-renowned Wall's ice cream was enjoying sweet success.

Today Blythewood has been modernised into an upmarket three-bedroom property, with a secluded garden, glass-fronted ground floor rooms and a double garage. Only a brown heritage plaque bears testimony to its significance.

Richard Killoughery, a sales manager at Christies in Cheam, said: "Trading in sausages and pork-pies, Wall built the family business into a national one.

"His long-held concern about the number of staff he had to lay off each summer, due to the British public's aversion to eating pork during the summer months, led to the birth of the now famous Wall's ice cream brand, which today is a multi-million pound operation owned by Unilever."

Sweet property: Wall's house

The big blue W logo and the advertising slogan, "Stop me and buy one," announced Wall's ice cream to an adoring public.

In an era before refrigerators became regular fixtures, customers were told their ice creams bricks would keep for "up to two hours" while wrapped in newspaper.

Wall, born in 1846, refused simply to get fat on the profits of his business. A committed philanthropist, he financed several local education centres and founded Sutton Adult School, which has since been developed into the ground of Sutton United FC.

For more information about the Blythewood sale, call Christies on 020 8770 1625 or go to **christies-cheam.co.uk**.

Find out what homes in your street are selling for. Go to yourlocalguardian.co.uk/li

Making your day special

Brides-to-be flocked to Antoinette Hotel in Wimbledon on Sunday to see a comprehensive range of wedding goods and get advice from experts for their special day.

From wedding dresses to cakes, table decorations, cars, jewellery and photography, the hotel's first wedding fair had it all.

Five hundred people attended the fair and they also had the chance to take part in an amazing competition to win a £10,000 wedding package in a promotion run with the Surrey Comet and Wandsworth Borough News.

More than 80 couples took part, and three names were drawn on the day.

Don't miss the Surrey Comet or Wandsworth Borough News next week when we will reveal who they are and ask you to vote for the couple you think should win this fabulous prize.

For hundreds more local events go to yourlocalguardian.co.uk/events

Wedding belles: Frocks on show at the wedding fair

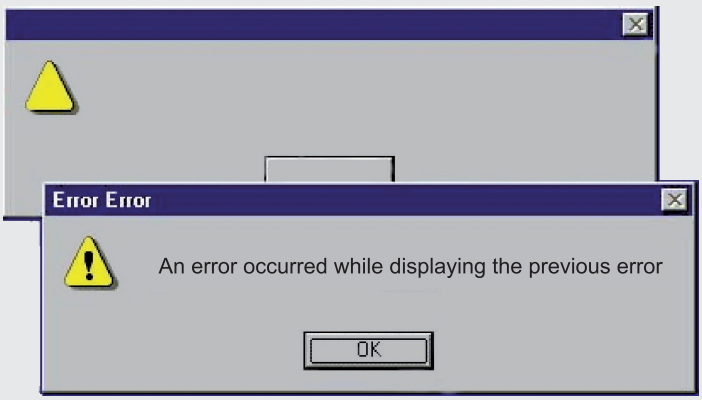

Computer says no?

All PC and laptop
Diagnostics
Repairs
Upgrades
Call in or call out

The Home Computer Clinic
46 Stafford Road, Wallington
SM6 9AY
0208 395 0045

SUTTON MARTIAL ARTS
Established over 30 years
SYU YU KAI
CHANGE YOUR LIFE!
The benefits of karate will last you for life!
• No advance fee • No joining fee
• £6 per session when you attend
• No special clothing required
• All equipment you may need available at the club
• Special family rates
• Free trial class for juniors
• GET FIT • GAIN CONFIDENCE
ENQUIRIES
020 8287 3262

Keep up to date with the debate
yourlocal guardian.co.uk

Looking for new opportunities to kick-start or further your career?
Find out more at www.reach-higher.co.uk

Lucky: Jeremy Bates with Councillor Eric Howell

‘My heart attack showed me the value of exercise’

by JULIA KENNARD
jkennard@london.newsquest.co.uk

Seven years ago Eric Howell lay dead for four minutes on a cold tennis court after a heart attack.

Luckily his fellow player was a nurse who brought him back to life before the ambulance arrived 20 minutes later.

The experience set Mr Howell, 71, on a path to a healthier lifestyle and the former prison officer now uses his role as a councillor to promote the game.

This month Mr Howell stepped back on to the court to face Sutton Tennis Academy’s head honcho, former British number one Jeremy Bates.

Mr Bates, – one of only six men since the Second World War to have played 20 or more Davis Cup ties for Great Britain – is working, not merely to produce a Wimbledon champion, but also a string of front-line players.

Mr Howell said while the Academy was a vibrant training ground for players to progress to national level, tennis was also an accessible game for all to enjoy.

He said: “It was stunning to play with Mr Bates; we just had a knock about really, but he has phenomenal skill, students at the Academy are very lucky to have him.

“The point is to show that anyone can play sport, no matter what age, I’m 71 and there are kids there aged 16 and younger.

“I was given a second chance. I was still quite active before the heart attack but it showed me I needed to make changes.”

This year, Sutton Tennis Academy saw one of its former students, Laura Robson, win the 2008 Junior Wimbledon girls’ singles championship.

Mr Howell, a grandfather-of-five, said: “We have got to encourage more people to take up sport, most of it is affordable and it is all beneficial.”

❑ Give your charity or group the oxygen of publicity. Email Diana Jarvis at **djarvis@london.newsquest.co.uk** or leave her a message on 020 8330 9592.

Banned governor looks to get re-elected

A school governor who was banned from its premises after speaking out against unruly pupils is planning to stand again, despite the headteacher’s disapproval.

Chris John, who was chairman of the governors at Dorchester Primary School last year, decided to run for re-election after he received backing from parents following the ban earlier this year.

Mr John was barred after raising concerns about the schools behaviour management policy. He highlighted a series of incidents, including one where a six-year-old pupil was allowed to roam the streets after stabbing a teacher with a pencil.

When Mr John took his concerns to the headteacher, he said she “resisted the need for any type of behaviour management policy.”

He was suspended from the governing body and his tenureship ended on September 1.

Mr John said: “I wanted to run for this year’s election because the issues have still not been addressed and I have a great deal of support from parents who have told me that what I did was right.”

Not allowed in: Chris John outside his daughter’s school

YOU’RE BARRED

Chairman of governors banned from entering school

Past papers: How we reported Mr John’s ban Deadlinepix GH2591

The election results will be announced after the October half-term, but Mr John believes the school and the Local Education Authority tried to keep him out of the loop. He said: “Although every other parent received a nomination form I didn’t, I had to ask for one. They are doing their utmost to try and stop me being a governor.”

Louise Austin, headteacher at Dorchester Primary school said that for Mr John to stand would be inappropriate. She said: “Mr John has every right to apply for the role, but he is under investigation because of his conduct. The governing body do not think it is appropriate that he stands again after he breached confidentiality policies.

“Raising behavioural issues was not his role, his role was to work with the headteacher and our relationship broke down. If he were re-elected, it would be very difficult.”

Are you affected by this story? Tell us about your experiences at yourlocalguardian.co.uk

All cake and no stick to get the jab done

Get the point: Nurses Lesley Merson and Angela Ogden demonstrate the flu jab Deadlinepix SU23393

A doctors surgery used the lure of cakes and coffee to try and get all their flu jabs done in a day.

Last Friday, nurses at the Shadbolt Park House Surgery, in Worcester Park, used the carrot of a raffle, tea and cakes to get people through the doors and onto the doctors table.

With the winter fast approaching, nurse Angela Ogden was keen to get as many people immunised as possible. She said: “We normally carry out the jabs over a period of time, but it makes it easier on everyone if we can get most of them done at once and doctors were walking around offering people advice.

“People can dread getting injections, but by making the day fun and sociable, I think it puts people at ease.”

The surgery opened from 7am to 7pm, and the patients’ forum were present to provide refreshments and advice. Nurse Ogden said the day went very well. “We had a lot of people and there was a nice environment for people who may not normally have chance to get out as much as they would like.”

See the future of Stanley Park High School

Designs for a £38m redevelopment of Stanley Park High School are open for public viewing.

Positioned on the former NHS-owned site at Orchard Hill, the school will offer 210 places per year, 350 sixth form places and a brand new centre for children with autistic spectrum disorders.

Planning permission for the site still needs to be granted but, once secured, the school should open to students in 2010.

Residents now have the chance to view plans and speak to representatives from Sutton Council, Stanley Park High School, designers and builders.

The council’s executive member for children, young people and learning services, Councillor Tony Brett-Young said: “I would urge anyone to come along next week and see how plans are developing.

“If residents have any concerns we will try our best to answer them.”

Site clearance of the former hospital will begin this month, but demolition will not start until all planning approval is secured.

A key priority of the plans is to ensure a cleaner, and more sustainable school environment.

An informal drop-in session will be held at the Orchard Hill site on Wednesday, October 29, between 4pm and 7.30pm.

Don’t miss our latest guide to local schools at yourlocalguardian.co.uk/education

Be on lookout for scams

David Dombey: Sutton seniors SU22418

by JAMES PEPPER
kbarnes@london.newsquest.co.uk

A postal scam which dupes old people into ringing a premium rate number to collect a parcel has resurfaced.

The scam involves a card being posted through a front door from a company called PDS (Parcel Delivery Service) saying that they could not deliver a parcel, in the same way Royal Mail inform customers that a delivery was not possible.

The person is asked to phone a premium rate number. When the number is called, the customer gets through to a recorded message and £15 is added to their phone bill.

The scam, aimed at seniors, was brought to the attention of David Dombey from the Sutton seniors forum.

David said: "I received a message from Help the Aged warning people about this scam. I was shocked to hear that something like this was going on, it's awful. I am going to put it in our newsletter to warn elderly people to be aware, especially coming up to Christmas."

A recent survey from Help the Aged and Barclays revealed that seven out of 10 older people in Britain – more than 6.6m people, are targeted by scams every month, either by telephone or letter. The survey also found that, in Britain, 38 per cent of older people are not confident in their ability to spot a scam, while 60 per cent of people aged 65 plus would not report a scam to a family member.

Rachel Corry, Help the Aged Your Money Matters programme manager, said: "Scammers can have a devastating impact on the lives of their older victims, and we know from our work that older people can feel embarrassed in reporting a scam."

PhonepayPlus, the phone-paid service regulator, formally known as ICSTIS is aware of the email which is circulating.

A spokesman said: "The chain email refers to a service that was shut down by us in December 2005. We subsequently fined the company that was operating the service, Studio Telecom, based in Belize, £10,000. The service is no longer running and has not been since December 2005.

"You do not need to contact us, or the Royal Mail, about this service as it was stopped almost three years ago.

If you receive a copy of the email warning you about the alleged scam, please do not forward it to others. Instead, please forward this statement from PhonepayPlus."

Have you been scammed? Let us know at yourlocalguardian.co.uk

Keep up to date with the debate
yourlocalguardian.co.uk

Two wheels good: Ellen Collins and Andrew Martineau with Joe Pearson Deadlinepix SU23314

Cash helped buy bikes

A school has received delivery of four new bicycles to encourage pupils, staff and governors to ride to school. The bikes, from Pearsons Cycles, were delivered to the Link secondary school last Wednesday.

Earlier this year, the school applied for a grant from Transport for London (TfL).

Through Smarter Travel Sutton, the school drew up a travel plan and successfully applied for a £1,000 grant from TfL to buy bikes, helmets and other equipment.

Speech and language therapist Carolyn Jones said the bikes will be put to good use. She said: "The students are very excited. We are just finishing off the cycle training but as soon as that is completed, people can take the bikes home.

"We have just had the perspex cycle shed erected so everything is in place for what is going to be an exciting project."

The Link school, based on Croydon Road in Beddington, specialises in meeting the needs of pupils who have speech, language and communication difficulties.

Unmask Egypt!

Book winter early, save BIG!

Flights from London Gatwick. Prices correct at time of print.

Great Value Reader Travel Offers!

Cologne Christmas Markets by air

Flying direct from Gatwick & Stansted in Nov & Dec 2008

The great Rhineland capital puts on a very special show for the festive period. In half a dozen different locations, including those in the narrow streets of the 'Altstadt', or old town, beautifully decorated stalls offer seasonal gifts, trinkets and decorations.

Includes • Return flights to Cologne direct from Gatwick & Stansted • 3 nights' B&B at the 3★ Hotel Conti (a 4★ hotel is available at a supplement) • Return coach transfers between the airport and the hotel • Guided City Tour • A Tour Manager

4 days from £289.00

German Valley Christmas

Departs 23 December 2008

Join us for five days of festive delights in the enchanting surroundings of the Rhine and Moselle Valleys – an area steeped in history and breathtaking beauty, with rolling hills, winding rivers, fairytale castles and pretty riverside villages, which are all the more magical at Christmastime.

Includes • Return coach and ferry/Eurotunnel Channel crossings • Four nights' accommodation in a twin/double room with private facilities at a traditional family-run hotel in the Rhine/Ahr/Moselle Valley area • German buffet breakfasts • Three evening meals, a light Christmas lunch and a Christmas Turkey Dinner with wine • A visit to Rüdesheim on the Rhine • A visit to Cochem on the Moselle • The services of a Tour Manager

5 days from £249.00

New Year in the Black Forest

Departs 29 December 2008

Celebrate the New Year in the beautiful surroundings of Germany's Black Forest – a fairy-tale land of snow-covered forests, crystal-clear lakes, spectacular waterfalls and romantic valleys!

Includes • Return coach travel • Return channel crossings • Four nights' bed and breakfast at a good standard hotel in the Black Forest • Three-course Gala Dinner on New Year's Eve • A visit to Strasbourg • The services of a Tour Manager

5 days from £239.00

Your Local Guardian Fabulous holiday offers IN PRINT & ONLINE

To book call local rate
Quoting Code: NQL 0845 226 7753

Book online at:
www.newmarket.travel/nql

Lines open: Mon - Fri 9am - 7pm Sat 9am - 4pm Sun 10am - 2pm

NEWMARKET Holidays

Organised by Newmarket Promotions & Air Holidays Ltd • ABTA V787X / V7812 ATOL Protected 2325

Memorial: The grave of Robert Leslie Cox who died in a training exercise in World War II Deadlinepix SU23418

Looking for relatives to mark war heroes death

by JULIA KENNARD
jkennard@london.newsquest.co.uk

An airman killed in a wartime plane crash will finally be honoured at a service to commemorate those that died.

Sergeant Air Gunner Leslie Cox was part of an eight-man team on board the Halifax bomber when it crashed over RAF Faldingworth in Lincolnshire on December 16, 1943.

The crew – part of a heavy conversion unit which trained airmen from medium bombers to heavy bombers – are not on official rolls of honour because they were not lost in combat.

Now local historians want to pay tribute to the airmen by holding a commemoration service in September 2009 in Faldingworth village.

Colin Mitchell-Smith is appealing for relatives of Mr Cox, who was 21 years old when he died, to come forward so they can attend the ceremony.

Mr Cox, who was buried in Sutton Cemetery, is listed by the War Graves Commission as the son of Mr and Mrs Thomas Henry Cox and stepson of Lily Cox, of Cheam.

Mr Mitchell- Smith said: "These men are not officially recognised because they were not lost in combat, but we know that many of them had served on operations abroad and had already gone to hell and back. They were fighting in the same war as everyone else and were themselves a tragedy of it all, they died in a horrendous crash.

"Without them we wouldn't be who we are today so it's only right we commemorate their lives."

Mr Mitchell-Smith said the service would also remember men from the Polish Bomber Squadron, who operated from the same airbase. The retired 73-year-old said the idea for the service had sprung from years of growing interest in RAF Faldingworth.

Last year Mr Mitchell-Smith and friends constructed a memorial on the end of the runway in honour of the Polish Squadron and Halifax crew.

He said: "This service will be the next step to give them a proper commemoration.

"We'd really like to get in contact with the family to invite them to the service so if anybody reading this can help, please get in touch."

❑ **Are you a relative of Mr Cox or do you remember the family? If so contact the newsdesk on 020 8330 9541.**

For hundreds more local events go to yourlocalguardian.co.uk/events

Unemployed number rise 10 per cent

Unemployment has leapt in the last year as the credit crunch hits Carshalton and Wallington.

Government figures show the number of people out of work in the two towns has risen from 1,064 to 1,174 since September 2007.

The number of people claiming jobseeker's allowance has risen by 10 per cent.

The news came as it was revealed that nationally unemployment soared by 164,000, more than 10 per cent, in the quarter to August, while the number of people claiming jobseeker's allowance increased for the eighth month in a row.

The Government has been warned that unemployment could spiral to three million after the biggest jobless rise since 1991 left 1.79 million people looking for work.

Member of Parliament for Carshalton and Wallington, Tom Brake said: "With these figures set to rise even further as the full force of the events of the last few weeks trickle down to the rest of our economy and my constituency, what has the Government done to prepare the country and our economy to deal with this crisis?

"The Government has saved the banking sector, it must now turn its attention to unemployment and inflation.

"Real families all across Britain are set to suffer hard times over the coming months, not just those working in the Square Mile."

Prime Minister Gordon Brown vowed to do all he could to keep people in jobs, pointing out that unemployment was higher in America, Germany, France and Italy than in Britain.

The Prime Minister said one way to tackle unemployment and climate change at the same time was to train people to install loft insulation.

Find your next job at yourlocalguardian.co.uk/jobs

Littering fines spiralling up

Two men caught dumping a vacuum cleaner and dropping a cigarette butt have been handed a combined £931 fine.

Mark Dagnell of Godstone Road, Kenley was caught leaving an old vacuum cleaner at the Asda recycling site in Beddington Lane in June.

Sutton Magistrates' Court heard Dagnell had been given the opportunity to pay a fixed penalty but failed to do so.

He was fined £250 and ordered to pay £451 costs with a further £15 victim surcharge for littering at the hearing on Thursday, September 25.

Sutton Magistrates Court also found Mr Clifford Howell of Courtney Avenue, Clapham Common, guilty dropping a cigarette butt out of his skip lorry in London Road, North Cheam on May 16.

The court heard Mr Howell was given the opportunity to pay a fixed penalty for littering but failed to pay.

He was fined £100, ordered to pay £100 in costs and £15 victim surcharge at the hearing on September 25.

Executive member for the environment Coun Colin Hall said: "We will not tolerate littering in our borough.

"This double prosecution shows Sutton Council is serious about tackling the problem and we won't hesitate to impose fines on those people that litter our streets."

Get the latest crime statistics for your area at yourlocalguardian.co.uk/li

Revolution in dentures

An innovative dentist has become the first in the country to offer a new type of denture fitting

Dr Justin Stewart, who set up the Denture Clinic, was the first biofunctional prosthetic system (BPS) qualified dentist in the country. The clinic, based in Carshalton Beeches, is the only one in the country to offer this technology.

The innovative 3D or triple-impression technique involves taking a mirror image impression not only of the gums, but also of the way the tongue sits behind the teeth, as well as the surrounding lips and cheeks, whereas before, only the impression of the gums was taken.

Dr Stewart visited America last year and saw the technique being developed and decided to bring it to the UK.

He said: "At £1,500 a denture, it is much cheaper than getting denture implants."

Keep up to date with the debate
yourlocalguardian.co.uk

Fresh ideas for autumn start with fresh mums
Mitchum

MITCHUM. WITH YOU ALL THE WAY.
48 HOUR ANTI-PERSPIRANT PROTECTION.

Keep up to date with the debate

Have your say on the latest news

yourlocalguardian.co.uk

vodafone

New Nokia N96
See it, hear it, want it

Entertainment in your hands

Make the most of now

Free Nokia N96

Nokia N96
- 5MP camera
- Built-in GPS and Nokia Maps
- Mobile TV and BBC iPlayer
- Massive 16GB storage

Be the first

Available on this great plan

Unltd* texts, internet and email
900 minutes

Call **08080 022 006**
Order anytime www.vodafone.co.uk/press
Discover great value in store

Lines open Mon-Fri 8am-8pm, Sat 9am-6pm, Sun 10am-6pm

Please have your debit or credit card ready when calling. *Subject to status, availability and connection to a minimum 24-month contract. Unlimited offers: Unlimited texts are standard texts within the UK only. Unlimited email and internet is with web browsing pack which is included for the duration of your price plan. Monthly data allowance is 500MB (UK only). Additional charges apply to usage abroad. The web browsing pack is for private non-commercial use only. Fair use policy and terms apply to all offers. Calls to 08 numbers are excluded from allowance and may cost up to 35p per minute. See www.vodafone.co.uk. Offer ends 31.10.08.

Top marks: Royal Marsden Hospital, above, and Epsom and St Helier Hospitals achieved great results in a recent Healthcare Commission report thanks to the hard work of staff, according to Epsom and St Helier chief executive Samantha Jones, inset

Healthcare watchdog awards hospital an 'excellent' rating

by HELEN CRANE
hcrane@london.newsquest.co.uk

The Royal Marsden Hospital has been awarded the highest possible ranking in the annual hospital healthcheck carried out by the Healthcare Commission.

It is the only health trust in London to be labelled "excellent" for the quality of its services and use of its resources at its London and Sutton branch three times running.

Royal Marsden chief executive Cally Palmer said: "I am extremely grateful to all staff for their outstanding performance, which is exceptional given the loss of operating capacity we experienced following the fire in January."

Although some trusts have improved over the last year, healthcare in London has deteriorated slightly. Seventeen trusts have improved, but 20 are doing worse according to league tables published by the health watchdog last week.

Epsom and St Helier University Hospital NHS Trust is one of the hospitals that has gone up a grade for the use of its resources.

All trusts are graded on a four point system from "weak" to "excellent" for the services they provide and their use of their assets

Epsom and St Helier was graded "good" for its services and has gone up from "weak" to "fair" for the use of its resources.

Chief executive, Samantha Jones, said: "Our staff and volunteers have worked extra hard this year to help us maintain the quality of the clinical services we provide to the people of Epsom, Sutton, Merton and beyond, while also ensuring our finances are managed efficiently. Our success is down to their hard work.

"But, as ever, we recognise that there is always room for improvement and we are not complacent.

Sutton and Merton Primary Care Trust (PCT) and Surrey PCT have both been graded as "fair" for their services and use of resources, up a grade in both categories for the Surrey PCT and up a grade for the quality of services for Sutton and Merton.

Bill Gillespie, chief executive for Sutton and Merton PCT, commented:"Overall, there has been much progress over the last year, thanks to hard work of our staff, clinicians and partners. We are pleased that this is reflected in the annual health check and we will continue to work to improve our rating further in next year's health check."

Chris Butler, chief executive of Surrey PCT said: "We are delighted that we have improved our rating from "weak" to "fair". Over the last year, we have made it an absolute priority to ensure improvements for Surrey patients, and today's score reflects the hard work and commitment our staff have put in, right across the county.

The London Ambulance Services has the same grades as last year, "good" in both categories, while the South East Coast Ambulance Service has jumped from "fair" to "good" on both assessments.

South West London and St George's Mental Heath Trust has been upgraded from "fair" to "good" for both its services and its use of resources while Surrey and Borders Partnership NHS Trust has been graded as "excellent" for the quality of its services and "good" for its use of resources a major jump from "fair" in both categories last year.

It is one of just 26 trusts in the country that has improved its quality of services by two grades from "fair" to "excellent".

The trust's chief executive, Fiona Edwards, said: "This is a great result and a huge tribute to the hard work and dedication of our 3,500 staff.

"It has taken a tremendous effort to move us from all-round"fair" ratings last year to "excellent" and "good" and it is a credit not only to the staff but to everyone who works with us."

Comment on this story at yourlocalguardian.co.uk

Sell your car £10
the quick & easy way for only
(1 area only)

Your advert will appear with a photo as above in paper, and as linage on
yourlocalguardian.co.uk/cars
croydonguardian.co.uk/cars
rttimes.co.uk/cars
surreycomet.co.uk/cars

What's your car worth?

Text VALUE sl along with your vehicle registration and mileage to 80360
Example:
VALUE sl V110ABE 7400

You need to copy this format exactly. Please do not include spaces in the number plate or commas to separate the fields.

We'll send you a text containing three valuations for your car in good, average and below average condition.

4 easy ways to advertise your car in paper and online

1. Bring your car to Unecol House, 819 London Road, North Cheam during office hours and we will take the photo for you.
2. Visit yourlocalguardian.co.uk/ads247 to book your advert.
3. Text your picture with the word SnapSell to 07779 109643 and we will contact you. (standard picture messaging rate)
4. Call us on 020 8330 9956 or email *privateads@london.newsquest.co.uk*

Your advert will appear in the area you tick below for 1 week only. For further packages please call us on 020 8330 9956.

Write your advertisement in the grid below. Remember price and contact details.

What area would like your advert to appear in?
☐ SUTTON / EPSOM ☐ WIMBLEDON / MITCHAM / MORDEN ☐ CROYDON SERIES ☐ HOUNSLOW
☐ STAINES ☐ KINGSTON / WALTON / WEYBRIDGE / ESHER / COBHAM ☐ WANDSWORTH & PUTNEY SERIES

Fill in the name, address and payment panel — In partnership with fish4

First Name: Surname:
Address:
Landline Tel: Post Code:

Payment: Cheques made payable to Newsquest South London. Please write cheque card number, expiry date and address on the back of your cheque. Access, Visa or Switch card number.

(Please Indicate) Issue No: Expiry Date:

Your advert will appear in the next available edition, not necessarily the next edition. Sorry no cancellations. NEWSQUEST SOUTH LONDON Unecol House, 819 London Rd, North Cheam, Surrey SM3 9BN, private advertisers only call 020 8330 9956 or fax 020 8330 9911.

Your Local Guardian

Top marks: Amy Liu scored the best GCSE Chinese mark in the country Deadlinepix BT22668

We lead the way for GCSE performance

by KEVIN BARNES
kbarnes@london.newsquest.co.uk

Sutton schools set the standard for attainment at GCSE by leading the rankings of results across 148 mainland local authorities.

Two out of three pupils in the borough met the Government benchmark of five good grades including in English and maths.

Overall performance improved by two percentage points over last year, with 67.2 per cent of local pupils achieving the gold standard.

Sutton Grammar School for Boys, Wallington High School for Girls and nearby Wilson's School have already appeared among the top 25 state schools in England.

The league tables, published by the Department for Children, Schools and Families, seem to favour authorities with selective admissions systems.

The Sutton Guardian recently revealed how police were called as nearly 1,500 children competed for 126 places at Wallington County Grammar.

David Laws, a Liberal Democrat education spokesman, said: "The gap between the fortunate and the forgotten remains stubbornly wide as the lucky ones pull away from the rest as they progress through school."

But Councillor Tony Brett Young, executive member for young people, suggested comprehensives had also helped to propel the borough to the top of league tables.

He said: "Once again, Sutton has excelled at GCSE level and shown that it fully deserves its reputation as a place with the best schools in the country.

"What's driving us forward is the strong performance of all our schools. Sutton's comprehensives are showing particularly strong improvement.

"Our students and teachers can feel enormously proud of themselves. Sutton's impressive record is a testament to all their hard work and dedication."

How does your school compare to others in the borough? Go to yourlocalguardian.co.uk/education

SUTTON & DISTRICT TRAINING

Train To become a Hair Stylist at Sutton & District Training

Free Government Apprenticeship for Fast Track Training, including free hairdressing kits on completion of first stage worth £100.00

Limited spaces

Call now
020 8640 5846
07904 296928

SOUTHALL • HOUNSLOW • STAINES • ASHFORD • EGHAM • FELTHAM • CHISWICK • RICHMOND • TWICKENHAM • KINGSTON • WALTON • ESHER • TOLWORTH • SUTTON • EPSOM • BANSTEAD • EWELL • WANDSWORTH • BALHAM • STREATHAM • CLAPHAM • PUTNEY • CROYDON • WIMBLEDON • MITCHAM • MORDEN

FENSA Registered Company KM 509021 KM 509022 KM 510633 BS 7412 BS 7950/7412 BS EN 1279-2

G.&B. Windows International Ltd.

U.P.V.C. & Aluminium Windows
WINDOWS • DOORS • PORCHES & CONSERVATORIES

- FENSA Registered
- Document L Compliant
- Emergency Glazing
- Professional Craftsman
- Internally Glazed
- Porches
- Security Shoot Bolts
- Pilkington K Glass 28mm Units
- Free Estimates
- 10 Year Insurance Back Guarantee

WE WILL BEAT ANY WRITTEN ESTIMATE

Tel: 020 8867 9955
Fax: 020 8571 4440

Unit 3/4 Balfour Business Centre
Johnson Street, Southall, Middx UB2 5BD

www.gandbwindows.com

Special Prices for Traders

CONSERVATORIES STARTING FROM £2999 (SUPPLY ONLY)

£450 £225 £225 £75 £90 £160

EPSOM Playhouse
Epsom & Ewell Borough Council

Thursday 23 October 8pm
Mawkin:Causley
BBC Radio 2 Folk Award Nominees

Mon 27 October 7.45pm & Tues 28 October 6pm & 9pm
Over The Rainbow
The story of Eva Cassidy starring Faye Tozer of 'Steps'

Wednesday 29 October 2.30pm
The Selfish Giant
Half Term family participation musical

Wednesday 29 October 8pm
Simon Yates 'Touching the Void'
Entertaining and inspiring talk by famous mountaineer

Thursday 30 October 8pm
Shoo Shoo Baby in 'Delicious!'
Dazzlingly glamorous musical duo in Edinburgh Festival hit

Friday 31 October 11am
Oscar Wilde's Star Child
Half Term family show

Box Office: 01372 742555/742227
Ashley Ave, Epsom KT18 5AL www.epsomplayhouse.co.uk
LIGHT MEALS AND SNACKS AVAILABLE IN THE BAR & BISTRO

WINNER OF
Best Health and Beauty Salon!

HAIR LOCATION

www.hairlocation.co.uk

CUT AND BLOW DRY
£19.95

Expires 22/11/08

1/2 PRICE
BACK, NECK & SHOULDER MASSAGE £15

HALF HEAD FOIL HI-LIGHTS
£45.00

Offer valid with Elora only.
Promotion valid on presentation of this voucher. Subject to availability with selected stylists.
Not in conjunction with any other offer.

- ★ Gents Cuts £7.50 Boys £6 (Valid with the Barbers Monday - Wednesday only)
- ★ Hair Extensions
- ★ Beauty Treatments
- ★ St Tropez Spray Tan
- ★ Waxing
- ★ Threading
- ★ Anti Ageing Treatments
- ★ State Registered Hairdressers

CALL: 020 8395 1540
12 The Market, Wrythe Lane,
Carshalton,
Surrey, SM5 1AG

Safest buses but sex crime rises

by KEVIN BARNES
kbarnes@london.newsquest.co.uk

Sutton has won praise for running the safest buses in the capital, even though sexual attacks and drug dealing are soaring on the network.

New figures from Transport for London (TfL) show dedicated officers helped to cut robberies by a third and criminal damage by 21 per cent.

Transport heads were less keen to disclose there were five times as many drug offences or that sexual crimes increased by 83 per cent on last year.

TfL has claimed some offences appear to be rising simply because the network is being policed more vigorously.

Steve Burton, director of community safety enforcement and policing at TfL, said: "The fact that robberies on the buses have gone down by a third in the past year is great news for the people of Sutton and shows the really positive effect the safer transport teams have had in bearing down on bus related crime.

"By increasing the numbers of police on the buses in this borough, we have reduced crime overall. You are now even less likely to be the victim of theft, robbery or violence when you get a bus in Sutton than you were last year.

"Sutton's Safer Transport Teams are really getting to know their communities and are a visible deterrent to those who intend to commit crimes.

"Hopefully passengers are feeling the difference."

Tell us about your experiences on local buses at yourlocalguardian.co.uk

Safe journey? Sutton's buses are the safest in the capital according to TfL
Deadlinepix SU23353

Instep Flooring

Approved amtico Retailer

• Marmoleum • Karndean • Rubber
Natural Carpets & Rugs • Timber
Laminate • Cork & Carpets

One of the Largest Selections of Flooring in Surrey

407 Kingston Road, Ewell, Surrey
(Ruxley Lane Junction)

Telephone: 020 8394 1110
www.instepflooring.co.uk

Find more success than you ever believed possible:

MONEY BACK guarantee!
SAVE up to £5 JOIN NOW!

EPSOM 7PM
Epsom Primary School
Pound Lane, Epsom
KT19 8SD
Call Yvonne. 01372 202685

TOLWORTH 6.PM
St Georges Church
Hamilton Avenue, Tolworth (Surbiton)
KT6 7PF
Call Michelle 0208 241 5636

MONDAY
CHESSINGTON 9.30AM & 6.30PM
Chessington Methodist Church
Church Lane, Chessington
KT9 2DJ
Call Michelle. 0208 241 5636

TUESDAY
NEW GROUP OPENING 28TH OCTOBER
STONELEIGH 7PM
The Mead School
(Entrance in Cudas Close)
Newbury Gardens
Ewell
KT19 0QG
Call Sue 07769 555395

WEDNESDAY
EWELL 7PM
Danetree School
Danetree Road, Ewell
KT19 9SE
Call Carol 01737 212124

TADWORTH 7PM
Tattenham Community Centre
Merland Rise,Tadworth
KT20 5JG
Call Yvonne 01372 202685

0844 897 8000
www.slimmingworld.com

Slimming WORLD
discover the amazing you

family notices

Tel: 020 8330 9999

Obituary Notice

JACKIE HARRISON

Passed away 28th September 2008 aged 66 years.

Beloved wife, mother and grandmother, we will miss her so very much.

The family wish to thank everybody who attended the funeral on 7th October and for the beautiful flowers, donations and mass cards.

'As we look upon her picture
Sweet memories we recall
Of a face so full of sunshine
And a smile for one and all'

DAVID ALEXANDER NEAL

1972 - 2008

Sadly left us on 10th October after a long and turbulent illness. His struggle with life is finally over.

David was an inspiration to all who knew him. Despite his health issues and personal battle he remained generous, dedicated, loving and giving. He will be sadly missed but never forgotten.

May you finally rest in peace, David.

Funeral service will be held at 10am on Friday 24th October at Holy Cross, North Street, Carshalton, followed by his burial at Sutton Cemetery.

Flowers to WA Truelove Funeral Directors, 118 Carshalton Road, Sutton, SM1 4RL, or donations to the London Wildcare Centre, Beddington.

All our love always
Mum and Dad, your Brothers Anthony, Stephen and Paul, Sisters-in-law Jen, Sarah and Carla and Nieces and Nephews Callum, Emily and Alex. xx

DORIS KATHLEEN LEACH

Passed away on 17th October, aged 79.

Loving mother of Trevor, Peter and the late Gail and Gary. Much loved grandmother of Jack, Kerry, Darren, Jimmy and Stuart. Doris will be greatly missed by all her family and friends.

Funeral Service at North East Surrey Crematorium, Morden, on Tuesday 28th October 2008, at 2.30pm.

Enquiries to
W A Truelove & Son Ltd.
Tel: 020 8642 0089

EDWARD FREDERICK JAMES IVES

Passed away on 13th October 2008.

Formerly of Banstead Stores.

Beloved father of Tony and David.

All enquiries to
W.A.Truelove
01737 212160

In Memory of
JOAN CATHERINE DUNN

Aged 89

Who passed away peacefully on Wednesday 15th October 2008

She will be sadly missed by her family and friends.

Funeral will be held at Randalls Park Crematorium on Monday 27th October 2008.

Donations if desired to the M S Society
c/o W.A.Truelove,
14/18 Church Road,
Epsom KT17 4AB
Tel 01372 723337

EASTON JEAN ANNE

Passed away on 14th October 2008 aged 70.

Dearly beloved wife of Bern, sadly missed.

Funeral Service is to take place at the North East Surrey Crematorium on Wednesday 29th October at 2.30pm.

Family flowers but, if desired, donations to
"Disability Challengers"
c/o W A Truelove & Son Ltd,
31 High Street, Cheam SM3 8RE.
020 8642 3300

CHALLIS ALFRED JAMES

Passed away on 13th October 2008, aged 86 years.

He will be sadly missed by all his family and friends.

Funeral service at North East Surrey Crematorium, Lower Morden Lane on Tuesday 28th October 2008 at 1.30pm.

Enquiries please to Arthur Davey & Sons, Funeral directors
Tel: 01275 852 307

In Loving Memory of
PETER JOHN MUNNS

23/09/28 - 07/10/08

A much loved husband, father, grandfather and great grandfather.

You will be in our hearts forever

PATRICK BLUETT

Banstead, Surrey, formerly a GP in Isleworth, and originally from Co Mayo, Ireland passed away peacefully on 15th October 2008 at Epsom hospital, surrounded by his family.

Funeral to take place in Ireland.

He will be greatly missed by all his family, relatives and friends.

Rest in peace.

In Memoriam

STEPHAN ALAN SPILLER

30-8-1956 - 29-10-2002

We can't have old days back
When we were all together.
But secret tears and loving thoughts
Will be with us forever.

Love always
Chris, Mum & Dad, Mark, Martin & Julie, Darren, Jason, Lisa, Martyn, Kerry & all the family
xxx

In loving memory of
CHRISTOPHER CANAVAN

A dear husband, father and grandfather, died 16.10.1992.

Sadly missed by his wife Teresa, sons, daughters and grandchildren.

TOM FIDDIMORE

6.11.32 - 28.10.04

Four years have now passed, but we still miss you so much.

Boo, Len and Zandra, grandchildren and great-grandchildren

CRONEY, ROY MALCOLM

Always in our hearts
Forever in our thoughts.

Dorothy, Janis, Jackie, Lauren, Liam, Michael and Andrew

Call Classified on
020 8330 9999

Funeral Directors

Co-operative Funeralcare
Your local Funeral Director

Our caring staff are here to listen and advise you. 24 hours a day, 7 days a week.

Morden 020 8648 3598
91 London Road

Wallington 020 8669 2651
108 Stafford Road
Client parking available

Sutton 020 8642 9788
10 Mulgrave Road

INVESTOR IN PEOPLE

Good Luck.

Wishing Paul, Mark, Alan, Smudge, Rob and John good luck in the Dublin Marathon on Monday.

In loving memory of our son
DANNY BURNS

To help them reach their sponsorship target please donate on
www.justgiving.com/dublinfordanny

Hazel and Ernie Burns

50th Birthday

DENISE DUNNE

Is **50**
25th October 2008
Have a great day
Love
Paul, Sarah and Laura XX

Birthdays

Happy
16th Birthday
darling
ALICE

23.10.2008

With all our love
Mum, Dad and Charlie
XXX

18th Birthday

Happy
18th
Birthday

MATT TREMBLEY

25/10/2008

Lots of love
Mum, Dad,
Luke and Kelly

Special Thanks

SIDNEY "SID" WINDAYBANK

22.10.1927-4.10.2008

Barbara, Colin and his sister Eileen would like to thank all family, friends and the residents of Stayton Road, Sutton who attended Sid's funeral on Tuesday 14th October.

Thank you to everybody who sent flowers, cards, sympathy and donations to The British Heart Foundation.

Wedding Anniversaries

Golden

Congratulations
on your
Golden Wedding Anniversary
Margaret & Michael Marshall,
Love Linda, Kevin, Barry, Caroline, Julien, Ryan and Hannah x x x

TELEPHONE
020 8330 9999
020 8330 9922
JOBS & CAREERS
020 8330 9955
9 – 5.30 Mon – Fri

FAX
020 8330 9911

POST OR IN PERSON
Classified Dept,
Unecol House
819 London Road
North Cheam SM3 9BN

Online
yourlocalguardian.co.uk
• Motors • Lettings
• Family Announcements
• Articles for sale
• JOBS & Careers
• Entertainments

EMAIL
privateads@
london.newsquest.co.uk
jobs@
london.newsquest.co.uk
entertainmentads@
london.newsquest.co.uk
sevicesads@
london.newsquest.co.uk

DEADLINES
Classified
JOBS & Careers
All areas (except Sutton)
3PM TUESDAY
Sutton Guardian
1PM WEDNESDAY
Sales and Services
Entertainments
5PM MONDAY
Property
Various deadlines.
For more information:
020 8330 9999
Motors
2PM TUESDAY

We accept:
• Visa • Mastercard
• Switch/Maestro
Cheques made payable
Newsquest (LONDON) LTD
Cash
Please do not send cash in the post, visit one of our offices either in Cheam or Morden

Breast intentions: Lesley Eyres' mosaic breasts will be exhibited at the Royal Society of Art SU23401

Artist's decorated breasts on display

A woman will have her cleavage on show at the Royal Society of Arts before they are put under the hammer.

A Modroc cast of Lesley Eyres' bosom was reinforced with polyfiller before it could be decorated with her own mosaic design.

The Cheam-based mosaic artist spent a week producing the two ample busts for a charity exhibition and auction later this month.

The cast was taken by US charity Breast Impressions after it contacted Lesley through her social network Myspace page.

Lesley said: "They added me as a friend, but before I accepted I had a look at their site. When I saw what a good cause it was, I put myself forward as a volunteer to have an impression of my bust made. They then asked me to decorate it myself for the exhibition and auction as they had seen my work."

The charity usually donates breast casting kits to women who have been recently diagnosed with breast cancer so they can make a memory prior to surgery.

Lesley said breast cancer is a disease that has affected her family. She said: "It is a very worthwhile cause, and it is one close to my heart. It is a pleasure to raise money for them."

Struggle to make opportunity equal

by JULIA KENNARD
jkennard@london.newsquest.co.uk

Equal opportunities have progressed slowly at Sutton Council over the past year but barriers to recruiting and retaining disabled people and young people must still be broken down, a report says.

The report by Sutton Council shows that in 2007/8 there was a fractional increase in the overall employment of people from black and minority ethnic groups but a small and significant increase in those in senior jobs earning £35,000+pa.

The proportion of women employed in senior jobs earning £35,000+pa also increased marginally, but it was a mixed picture for the proportion of disabled people employed in senior positions.

Figures show there was a slight drop since 2006/07 in the disabled workforce and there was also a reduction in the proportion of young people aged 16-24 employed over the past year.

At the equality and diversity forum councillors approved an action plan to improve targets. Measures will include building partnerships with external recruitment services such as Mencap Pathway, Sutton Centre for Independent Living and Learning (SCILL) and Royal London Society for the Blind.

Want to contact your local councillor? Go to yourlocalguardian.co.uk/li /

Key to success

find all the latest properties to let and buy in

yourlocalGuardian.co.uk/homes

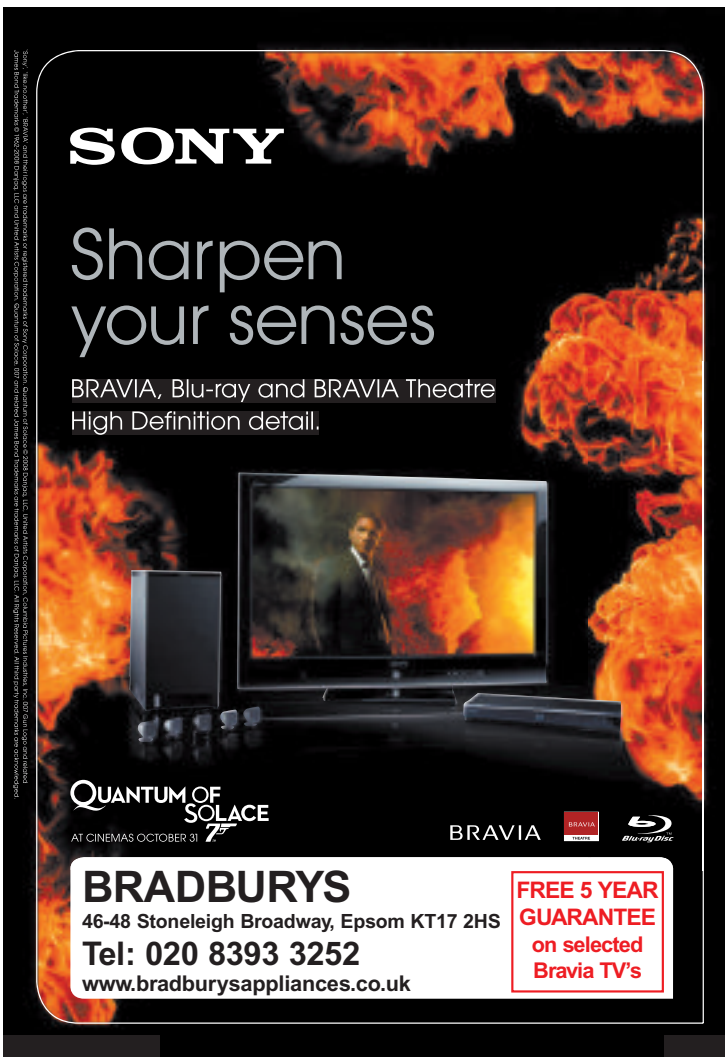

· TYRES · EXHAUSTS · SERVICING · BATTERIES · CLUTCHES ·

WHY PAY MORE?

WE'LL BEAT ANY PRICE IN TOWN!

We'll better any competitor's substantiated quote for comparable and available products and services or if after you've purchased from us you find a lower price locally, within 7 days of making your purchase, we guarantee we will refund the difference **plus 10%.**

We simply will not be beaten on price!

NEW TYRES ALL LEADING MAKES IN STOCK

155/70r13 T	Budget	£16.95
155/80r13 T	Budget	£15.95
165/60r14 H	Budget	£24.95
165/65r14 T	Budget	£22.50
175/70r14 T	Budget	£23.95
185/55r14 H	Budget	£27.50
185/65r14 H	Budget	£22.50
185/65r15 H	Budget	£26.95
195/55r15 V	Budget	£29.95
195/60r15 H	Budget	£28.75
195/65r15 H	Budget	£28.75
205/50r16 V	Budget	£35.95
205/55r16 W	Budget	£36.50
215/55r16 W	Budget	£39.95
205/40r17 W	Budget	£34.95
165/70r14 T	BF Goodrich	£31.95
176/65r14 T	BF Goodrich	£31.95
195/65r15 H	Uniroyal R550	£37.95
205/55r16 V	Pirelli P6000	£58.95
225/45r17 W	Firestone TZ200	£74.95

FREE! ALL CAR TYRES FITTED BY FORMULA ONE ARE COVERED BY A FREE PUNCTURE REPAIR SERVICE

We recommend that a new valve is fitted to each new tyre and that the wheel is balanced. A charge will be made for this service.

EXHAUSTS REAR BOXES FITTED (RETAIL CUSTOMERS ONLY)

CIVIC 95 1.4 1.5 CAT 5DR TUBHA238	£33.85
CLIO 1.4 1.9D TUBRN664	£37.95
CORSA 1.2i CAT 16V TUBGM404	£35.75
ESCORT 95 1.6i 16V TUBFE563	£31.95
POLO 95 1.0/1.3/1.6 TUBVW331	£25.50
PUNTO 1.2 8V,16V TUBFT684	£31.50
SAXO 1.0i,1.4i,1.6i CAT TUBCN384	£25.95
ROVER 620i CAT TUBRR245	£35.75
206 1.4 1.6 TUBPG629	£37.95
307 1.6 HATCHBACK TUBPG636	£37.95

MOT TEST

50% OFF*

WHEN TAKEN TOGETHER WITH ANY MASTER SERVICE
*50% OFF MINISTRY FEE

SERVICING

SERVICE PRICES INCLUDE LEADING BRAND OIL - SERVICE DETAILS ON REQUEST

MASTER SERVICE up to 1300cc only £94.95
MASTER SERVICE up to 2000cc only £114.95
MASTER SERVICE up to 1600cc only £104.95
MASTER SERVICE up to 2500cc only £124.95
ABOVE 2501cc CALL WITH VEHICLE DETAILS.

BRAKES

Corsa/Astra/Clio/Saxo/Fiesta Escort/Mondeo/Rover 25/45 FROM ONLY £19.95

formula one autocentres

MITCHAM
53 UPPERGREEN EAST, CLARENDON GROVE
020 8646 8242
www.f1autocentres.com

OPEN:
MON-FRI 8.30-6.00
SAT 8.30-5.00
SUN 10.00-4.00

ALL MAJOR CREDIT CARDS ACCEPTED- BRANCHES NATIONWIDE
ALL ADVERTISED PRICES INCLUDE VAT & APPLY TO RETAIL CUSTOMERS ONLY
ALL OFFERS SUBJECT TO AVAILABILITY. THESE OFFERS CANNOT BE TAKEN IN CONJUNCTION WITH ANY OTHER OFFERS.

PLEASE NOTE THAT CALLS MAY BE MONITORED AND RECORDED FOR TRAINING PURPOSES

High dudgeon: Tom Brake MP (centre) has taken his petition to Whitehall Deadlinepix SU21258

Take to highest level

by JAMES PEPPER
jpepper@london.newsquest.co.uk

The issue of the Your High drugs paraphernalia shop has been taken to the Home Office.

Tom Brake, the MP for Carshalton and Wallington, has taken his crusade against Your High shop in Wallington direct to the Minister of State at Whitehall, Vernon Coaker MP.

The shop, based on Stafford Road, is temporarily closed but is due to re-open next year.

In a debate on anti-drug awareness last Tuesday in Parliament, Tom said: "There is clearly a huge inconsistency when cannabis is illegal... but there are shops that are in the business of promoting and selling the materials that people need to consume it."

Mr Coaker, the Minister of State for Policing, Crime and Security said: "I am told that, legally action is difficult, but we are considering the matter to try to find a way forward. We have funded police guidance and have considered the policing of "head" shops. Work is ongoing in that respect."

A spokesman for Mr Brake said: "If the government is serious about its programmes for dealing with the growing problems of drug and alcohol abuse by children in this country, it must act upon these paraphernalia shops which currently have no age restriction on who they can sell to."

The petition against Your High continues to grow with another 100 people signing it on Saturday morning in Wallington.

For more local news visit yourlocalguardian.co.uk

JUST TYRES
OUR NAME IS YOUR GUARANTEE

9 St Dunstans Hill, Sutton, SM1 2JX
LO-CALL 0845 4568904
SAT NAV POSTCODE REF SM1 2JX
Unit 5, Nonsuch Ind. Estate, Kiln Lane, Epsom KT17 1DH
LO-CALL 0845 4568922
SAT NAV POSTCODE REF KT17 1DH

HAPPY CHRISTMAS!
YES, CHRISTMAS HAS COME EARLY - LOOK AT THESE PRICES!

4 for the price of 3 on a range of UNIROYAL tyres

TYRE	MAKE	PRICE	TYRE	MAKE	PRICE	TYRE	MAKE	PRICE
145/65r15(t)	Continental	54.99	195/55r16(v)	Avon	65.99	205/60r15 (v)	Michelin	77.99
165/65r14(t)	Avon	39.99	195/60r14(h)	Marshal	41.99			
175/65r13(t)	Avon	41.99	195/60r15(h)	Michelin	69.99			
175/65r14(t)	Toyo	38.99	195/65r15(h)	Continental	60.99			
175/65r14(t)	Michelin	51.99	195/65r15(v)	Continental	60.99	145/80r13(t)	89.99	195/60r15(h) 145.99
175/60r14(h)	Pirelli	58.99	195/65r15(v)	Michelin	65.99	155/80r13(t)	89.99	195/60r15(v) 145.99
185/60r14(h)	Pirelli	49.99	205/55r16(v)	Bridgestone	65.99	155/70r13(t)	89.99	185/60r14(t) 145.99
185/60r15(h)	Pirelli	68.99	205/60r15(h)	Dunlop	64.99	165/70r13(t)	89.99	195/65r15(h) 145.99

GREAT VALUE TYRES
SETS OF 4 TYRES

Work completed within 30 minutes! or £10 off your bill**
We guarantee to have a tyre in stock for your car or £5 off your bill!
No air guns! All wheels hand torqued to manufacturers specifications!
We focus on tyres, so we are the experts!
Alloy wheels & runflat tyres are handled with utmost care!

NEVER ANY "HIDDEN EXTRAS" WITH OUR PRICES!
PRICES INCLUDE - VALVE, WHEEL BALANCING & EVEN VAT!

OPENING TIMES: Mon-Fri 8.30am-6pm / Sat 8.30am-4.30pm
Visit www.justtyres.com for special offers, online quotations and much more

5 YEAR WARRANTY FOR EVERY TYRE JUST TYRES

ALL MAJOR CREDIT CARDS ACCEPTED. HURRY... BRING IN THIS ADVERT TO OBTAIN THESE SPECIAL PRICES - TODAY! JUST TYRES RESERVES THE RIGHT TO ALTER OR AMEND PRICES OR OFFERS WITHOUT PRIOR NOTIFICATION. ALL SUBJECT TO PRIOR SALE. TELEPHONE CALLS MAY BE RECORDED FOR TRAINING PURPOSES. * WITHIN 20 MILE RADIUS OF CENTRE. ** WORK COMPLETED WITHIN 30 MINS UNLESS INFORMED OTHERWISE.

the fabric warehouse

MID-SEASON

SALE

STARTS

SATURDAY

Felnex Trading Estate, 190 London Road,
Hackbridge, Surrey, SM6 7EL

Mon-Fri 9-5:30, Thurs 9-7, Sat 9-6 & Sun 10-4
Phone no: 0208 647 3313
hackbridge@fabricwarehouse.co.uk

Undertaker gets front back

John Knox: Smashed on the day it was to be sold Deadlinepix SU20442

by KEVIN BARNES
kbarnes@london.newsquest.co.uk

An undertakers in Stonecot Hill has been given new life after a driver reversed through the shop front.

The John Knox premises were badly damaged last April when a 29-year-old woman found an unlikely resting place for her VW golf.

It has now emerged that the firm was being sold to Evershed Brothers Funeral Directors at the time of the grave manouevering error.

But the new owners, who arrange funerals across south-west London, were not dissuaded from trying to make the undertakers a profitable undertaking. The shop front has now been restored and work on rebuilding an internal wall is nearly complete.

Warwick Cobbett, a director at Evershed Brothers, said: "Following the damage to the shop front, John Knox undertakers is almost now back to normal and can offer all existing and new customers the service they have come to expect.

"We had gone too far to pull out of the sale and it was just an inconvenience to deal with the lady's insurers. We are now waiting for the builders to return to finish off everything, but the building is safe."

No one was harmed as the driver, in attempting to parallel park, shot six feet over the kerb and through a brick wall and panelled windows.

Caroll Gipps, the previous owner, had experienced some grief because she was expecting to hand over the keys to the property that day.

She said: "I was just out the back when I heard what sounded like crockery smashing or china plates being thrown down the stairs.

"I couldn't believe it when I saw this woman staring out of a car in my hall, with mess everywhere. It was an absolute nightmare. I just couldn't see how a car could reverse at that speed without stopping."

Good as new: The repaired shop front Deadlinepix SU23439

Get the top local stories every day
yourlocalguardian.co.uk/news

YOUR HEATING BILLS PAID* FOR ONE WHOLE YEAR!
INFLATION BUSTERS!
INTEREST FREE FINANCE
JUST 5% DEPOSIT THEN PAY NOTHING FOR 12 MONTHS
When using our Preferential Home Improvement Plan. Interest Free Credit Subject to Status. Available to home owners only. Written details available on request.
7 WINDOWS ONLY £1995 FULLY FITTED INCLUDING 15 OPENERS
CONSERVATORIES •EDWARDIAN •VICTORIAN •COMBINATION • LEAN TO FROM £3995
Offers apply to domestic properties only. Bay windows count as more than one window. Cannot be used in conjunction with any other offer past or present. Prices do not include Georgian, Leaded or Toughened Glass, Sash Box Replacement, Cills, Fire Hinges. Max 12sqM.
•ROOFLINE •BI FOLDS •VERTICAL SLIDERS •BAYS •DOORS •PORCHES •PATIOS
COVERING •LONDON •KENT •SUSSEX •SURREY
FREE QUOTES FREE PHONE 0800 103012
Fax Your Sizes: 01622 664242
Trade Enquiries: 01622 693366
Visit our Show Centre at Farleigh Hill Retail Park, Tovil, Maidstone
Every month one lucky customer will win our prize draw bonus of having their heating bills paid for 12 months, subject to a maximum of £750 inc. VAT. Call now for a free quote and further details.
OPEN 7 DAYS MONDAY to FRIDAY 'til 7.30pm SAT-SUN 'til 4.00pm
Disabled & Senior Citizen DISCOUNTS
WORLD OF WINDOWS & CONSERVATORIES
EST OVER 14 YEARS 1994-2008 TRUST IN EXPERIENCE
LOW, LOW PRICES QUALITY PRODUCTS THE HAPPIEST CUSTOMERS
And here's the real bonus...
Our windows are A or B rated for the ultimate in energy efficiency!
FREE On Line Quotation Visit www.theworldofwindows.com
*Terms & Conditions apply. Please ask for details. Licensed credit brokers. Finance subject to status. Written details on request. Supersedes all other offers. Pictures for illustration purposes only.

ONE DIGITAL HEARING AID. ONE LOW PRICE.

£245

No extra charges for miniature 'in the ear' hearing aids.

Specsavers hearing aids, now even better value

Our hearing aid range brings you amazing value for money, with the latest digital technology available in even our lowest-priced hearing aid.

The Genesis DX is just £245, but it incorporates a distortion-free digital amplifier, volume control, low battery indicator tone, and is available in a choice of fitting styles at no extra cost. Its high gain and output make it suitable for a wide range of hearing loss, and there's a Telecoil option available too.

Complete peace of mind

What's more, at Specsavers, consultation, fitting and aftercare are all free. We have professional Hearing Aid Audiologists at all our Hearing Centres, and all Specsavers digital hearing aids come with a full two-year guarantee too.

Find out more today. Call into your local Specsavers Hearing Centre, or to arrange a home visit call us FREE on 0808 143 1143. You can also make an appointment online at www.specsavers.com/hearing

£245 WITH FREE CONSULTATION
FREE FITTING • FREE AFTERCARE

76-76A High Street, Sutton. Tel: 020 8643 3434
19 Church Street, Croydon. Tel: 020 8760 0574
76 Woodcote Road, Wallington. Tel: 0208 835 3680

Specsavers Hearing Centres

Home appointments in selected regions only. ©2008 Specsavers Hearcare Group Limited. All rights reserved.

FREE MATTRESS FINAL WEEK

Also available in 5'0" & 6'0" Sizes

Belmont Double Ottoman bedstead in Genuine Leather
£699.99 includes **FREE** mattress

Also available in 3'0", 4'0", 5'0" & 6'0" Sizes

Ridgeway Double solid wood bed in Light Oak finish
£349.99 includes **FREE** mattress

Also available in 3'0" & 5'0" | Available in Oak or Dark finish

Atlantis Double bedstead in solid Hardwood
£324.99 includes **FREE** mattress

Matching Furniture available

Also available in 3'0", 5'0" & 6'0" Sizes. low end available

New Oak Double High Foot End bedstead in Solid Oak
£424.99 includes **FREE** mattress

worth up to **

£250

with any bed frame

FREE Delivery*
FREE Assembly*
FREE Disposal*
48 Hour Delivery from stock

- Best Prices Guaranteed
- Phone for a quote
- Expert Advice
- No pressure selling
- See our website for great prices
- Hassle free shopping
- Established family business

** The free mattress is a Cumfilux open-coil sprung mattress. Customers can choose to upgrade to a higher priced mattress using the value of the free mattress towards their purchase. See in-store for details. Excludes managers specials.

Also available in 3'0" & 5'0" Sizes

Romance double bedstead in Ivory finish
£449.99 includes **FREE** mattress

Also available in 3'0", 4'0" & 5'0" Sizes

Vogue double bedstead in Alloy & Pewter finish
£374.99 includes **FREE** mattress

Also available in 2'6", 3'0", 4'0", & 5'0" Sizes

Milano double bed in Glossy Silver
£374.99 includes **FREE** mattress

Also available in 2'6", 3'0" & 5'0" Sizes

Edwardian Double bed in Glossy Ivory
£374.99 includes **FREE** mattress

FREE delivery* **FREE** assembly of bed* **FREE** disposal of old bed* **48 Hours** delivery **Expert** Professional Service

BedsTOGO

SUTTON	WORCESTER PARK	REIGATE	NORTH CHEAM
1-2 Station Parade Brighton Road	53 Central Road	40-42 Church Street	485 London Road
020 8642 3306	020 8337 7007	01737 222644	020 8337 0760

Branches also at East Molesey, Enfield, Worcester Park, Tooting, Twickenham and Ashford

*for orders over £350 only. A small charge for orders under £350 will apply – see instore for details

Open 7 days a week MONDAY - SATURDAY 9am - 5.30pm SUNDAYS 10am - 4pm

CLOSING DOWN

FOR REFURBISHMENT

MASSIVE SALE

EVERYTHING MUST GO

A chance to buy quality furniture from leading manufacturers at unbelievable prices.

NOW OPEN SUNDAYS 11am - 4pm

IMMEDIATE DELIVERY AVAILABLE ON MANY ITEMS

NO REASONABLE OFFER REFUSED.

NOW OPEN SUNDAYS 11am - 4pm

Sofas ✪ Armchairs ✪ Dining sets ✪ occasional furniture
Lamps ✪ Soft Furnishings ✪ Mirrors ✪ Beds
✪ Bedroom Furniture and much more.

CALL IN NOW AND SEE THE HUGE REDUCTIONS

G-PLAN ● ERCOL ● VALE UPHOLSTERY ● SKOVEY ● SHERBORNE ● LA Z BOY ● CELEBRITY ● MYERS ● RELYON

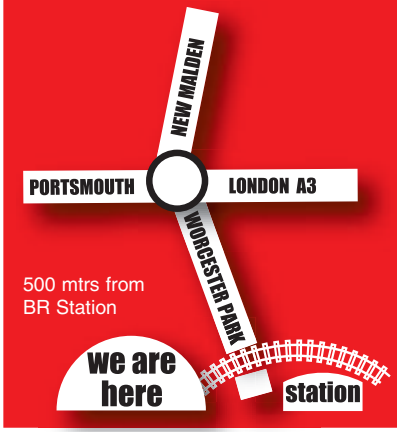

Gosletts

63 Central Road
Worcester Park KT4 8EB

020 8337 8685

EASY PARKING AVAILABLE

Pictures are for guidance only

Soul survivor's story

by JULIA KENNARD
jkennard@london.newsquest.co.uk

A businessman who lost his £150,000 job to scrape a living on benefits due to manic depression has written a book about his experiences.

Simon Russell, 49, of Carshalton, has been sectioned twice under the Mental Health Act, undergone voluntary ECT treatment and lost his job three times because of his illness.

The father-of-two who was diagnosed with depression in 1996 after three years of ill health has also been declared bankrupt after racking up a £150,000 debt and blowing £3,500 in one weekend in the height of one manic episode.

Triggered by the stress of his exhausting high-profile job, the pressure of paying his two children through private school, separation from his wife and an on-going bowel problem, the illness destroyed Mr Russell's former "enviable lifestyle".

Hole in my Soul is Mr Russell's attempt to explain his destructive journey through a collection of poems charting his life and thoughts.

Mr Russell said: "By the end of my journey I had lost everything of value – my family, friends and emotional security, my career and financial well being, my house and home and my physical and mental health.

"Most critically of all I had lost myself and I knew that without a clear understanding of my own identity I would not have the ability and confidence to regain any of what I had lost.

"I had an enviable lifestyle and I lost it all. There was precious little that I could do about it as I was up against a power far greater than my own."

Mr Russell, who is now in the process of getting his life back by starting his own business, said he hoped his book could help raise awareness of mental health issues.

Mr Russell's book is available for purchase at **chipmunkapublishing.com**.

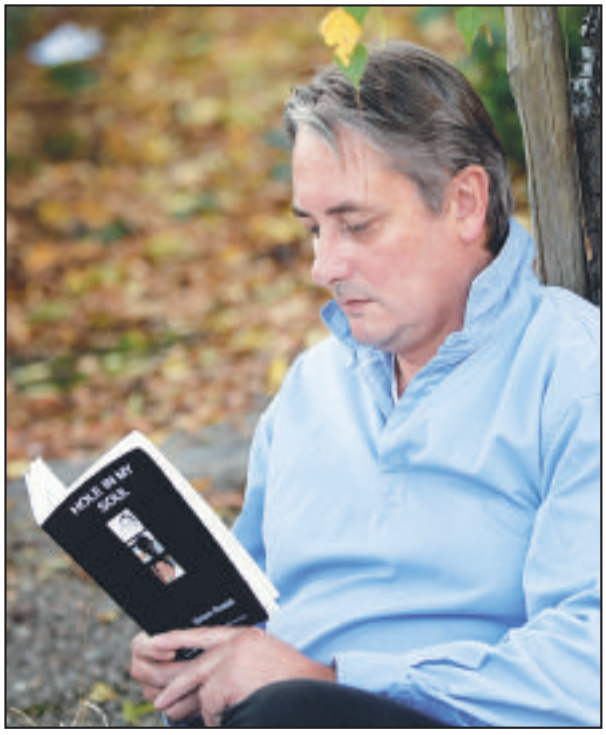

His tale: Simon Russel and his book Hole in My Soul SU23447

Are you affected by this story? Tell us about your experiences at yourlocalguardian.co.uk

·CHARLIE BROWN·
HAIRDRESSING HAIRCARE

30% off colour sale!

We are offering a **30%** reduction on all colour services booked for appointments during the period **October 6th to 30th 2008 - excluding Fridays and Saturdays.**

To qualify for the discount the colour service must be booked with a cut & finish or a finish.

Readers can also receive a free hair reconstructing treatment during their visit with this offer! Simply present this voucher at the time of your appointment

This is not to be used in conjunction with any other offer.

To be the first to know about future Charlie Brown offers and for a full price guide, register at our website.

Charlie Brown Salons – individual, expert hair care and advice. Relaxed, friendly and all about you.

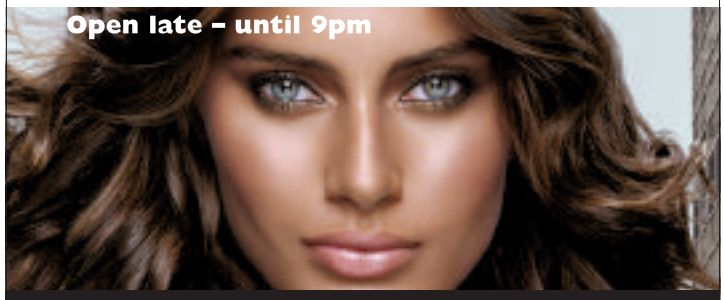

Banstead **01737 356 462** • Reigate **01737 240 176** • Wallington **020 8669 6800**

www.charliebrownhairdressing.co.uk

DOCTOR·WHO
EXHIBITION.com

Kids in Fancy Dress Go Free*
Halloween Weekend Fri 31 Oct – Sun 2 Nov

*See eco.co.uk/doctorwho for full details.
TICKETS 0871 230 1092
at Earls Court Exhibition Centre

2 FOR 1 VARIFOCAL GLASSES

Our 2 for 1 varifocal glasses offer gives you outstanding value for money. It includes all frames in our £75 to designer £125 ranges, and PENTAX scratch-resistant varifocal lenses starting from only £49. You can choose both frame styles from the same price range and get the same lenses to the same prescription in both pairs, as long as you choose 1.5 scratch-resistant varifocals. So that's two stylish pairs of varifocal glasses from as little as £124. If you want Extra Options you can buy them for the prices shown in our Clear Price leaflet. This offer cannot be used with any other and ends on 6 December 2008.

Book an eye test or buy glasses online at specsavers.co.uk

Sutton 76-76A High Street. Tel: 020 8643 3434
Wallington 76 Woodcote Road. Tel: 020 8835 3680
Epsom 22/28 High Street. Tel: 01372 744 250
Leatherhead 12 The Swan Centre. Tel: 01372 227 740

£10 EYE TEST VOUCHER

Bring in this voucher or quote CODE 2646

Cannot be exchanged for cash or used with any other voucher. Valid for one test booked on or before 31st Dec 2009. Present at time of test. One per person, at named Specsavers stores only.

Specsavers®

SKU 24882064. ©1997-2008 Specsavers Optical Group. All rights reserved.

PRE CHRISTMAS FITTING DATES ARE GOING FAST!

To make sure you don't miss out on your new fireplace we will be open

Saturday 1st November 11am - 5pm
& Sunday 2nd November 10am - 1pm

86 The Street,
Ashtead,
Surrey, KT21 1AW

www.ashteadfireplaces.com
Tel (01372) 802908

OPENING HOURS
Monday - Friday 10am - 5pm
Closed Saturdays
Sunday 10am - 1pm

Please use your camera phone to take a photo of your existing fireplace and bring it in.

AUTUMN SALE

Come and visit our new **Conservatory Village Showroom** in Mitcham

For more information on our latest offers, visit our website at www.astraldirect.co.uk

As featured on the BBC

40% off

conservatories : windows : doors

FREE FLOORING FOR YOUR CONSERVATORY ON ALL ORDERS PLACED IN OCTOBER

CALL TODAY 020 8683 1234

Unit 1, Wandle Technology Park, Mill Green Road, Mitcham Junction, Surrey, CR4 4HZ

Astral Conservatories Windows Doors

ZONE X TREME YOUTH FITNESS CENTRE

For 6-16 year olds

Halloween Party

Friday 31st October 6pm-9:00pm

- Scary Fancy Dress
- Best Costume Prize
- Murdered Manhunt
- Mummy Wrap
- Scary Games
- Gym Challenge Raffle
- Rotten Bucket Digging
- Blood Filled Apple Bobbing
- Guest Performance
- Family Buffet & Games from 8:30

Members £2.50
Non-Members £5.00

Within Sutton Junior Tennis Centre, Rose Hill Park, Sutton, Surrey SM1 3HH

Ask at reception for more details or call us on 020 8254 2120 or 020 8641 8343

Your local Green Reporter

If you have any green news stories, get in touch with James Pepper on 020 8330 9541 or email

jpepper@london.newsquest.co.uk

Travel business employees go back to basics in action plan

by JAMES PEPPER
jpepper@london.newsquest.co.uk

One of the borough's biggest companies, tour operator The Newmarket Group, has gone green.

The company has been taking significant steps in making its business more environmentally-friendly.

The travel and aviation industry is often criticised for the amount of CO2 emissions it produces, but the Newmarket group's 190 employees have been doing their bit to reduce their own carbon footprint.

The Worcester Park-based company has been cutting its carbon emissions since June.

After getting in touch with Bill Walter, the Southlondon.biz Greening Business Officer for Merton and Sutton, the company was given an action plan to improve its green credentials.

Debbie Martin, HR adviser for Newmarket, said: "We simply went back to basics.

"We have been replacing light bulbs with more energy-efficient ones. We have set timers so lights and computers automatically go off at night. We have also removed light bulbs altogether where we can."

With the help of Smarter Travel Sutton, the company put together a travel plan including encouraging employees to cycle to work.

Employees took away pedometers, back packs, rain macs, maps, and cycle accessories to help them turn motivation into a new habit.

Ms Martin said: "It has been a great success. We introduced the cycling scheme so people would not create as much pollution on the way to and from work.

"We realise how much criticism the travel industry gets, especially through flying.

"There are some people who will never change their habits, but we are trying to encourage them.

"We have taken away a lot of bins and replaced them with recycle bins to really push the message."

She added: "I'm not saying we are angels. As a company, we do rely on flights. But what we are doing now is reducing emissions, pollution and waste that would otherwise be causing even more damage."

In tandem: Worcester Park-based Newmarket put together a cycle to work scheme

Crisis: 1929 fall revisited

A recent Green New Deal report claims to have the answers to the financial and environmental problems ahead.

Taking inspiration from former US president Franklin Delano Roosevelt's New Deal in the wake of the 1929 stock market crash, the report authors included new Green Party leader Caroline Lucas

The Green New Deal consists of two main strands. First, it outlines a structural transformation of the regulation of national and international financial systems, and major changes to taxation systems.

Second, it calls for a sustained programme to invest in and deploy energy conservation and renewable energies, coupled with effective demand management.

Dr Lucas also backed a programme of free insulation for every home in Britain to create jobs, cut fuel poverty and reduce carbon emissions.

The tax-free way to cycle to work and get fit

Working in tandem: Coun Colin Hall promotes the bike to work plan

People who cycle to work will get 50 per cent off the value of a new bike under a scheme.

Under the bike to work plan Cycle Solutions, staff can choose a bicycle and cycling equipment up to a value of £1,000.

Any business can adopt the scheme. Sutton council is urging businesses to sign up to save employees money, get them fit, and help the environment.

In a Government tax-break, staff can sign up to an 18-month contract and pay a monthly sum straight out of their wages.

Those who sign up to the scheme will not pay income tax, national insurance or VAT on the bikes. The only catch is at least 50 per cent of the bike's usage must be for work purposes.

There are only minimal administration costs to businesses that adopt the scheme.

However, these are offset by national insurance savings an employer makes.

Councillor Colin Hall, executive member for environment on Sutton Council, said: "Cycle to work schemes are a great way to encourage more staff to choose cycling for their daily commute.

"For less than £10 a month and no initial deposit, they could get a new bike and make major tax savings, not to mention the money they would save if they are switching from the car or public transport.

"The benefits for business include less money spent on parking spaces and a fitter, more alert workforce – at no extra cost."

❑ For more information visit **cyclesolutions.co.uk**

Keep up to date with the debate
yourlocalguardian.co.uk

Top Tip

❑ Don't top your car up with fuel just because it has dropped 2p. Doing this when you already have enough fuel in your tank reduces your fuel economy. Filling to the top makes your car heavier, meaning it has to work harder – consequently using more fuel. You are better off waiting until you need the fuel.

❑ Have you got any green top tips (50 words max please)? Post them at www.greenguardian.co.uk by clicking on Get Involved and then Top Tips.

The Big Picture

❑ Ed Milliband, the new energy and climate change secretary, hinted last week that he would accept proposals from Lord Turner's climate change committee to increase Britain's target to cut carbon emissions from 60 per cent to 80 per cent by 2050.

In his first interview since being appointed secretary of state at the new Department for Energy and Climate Change, Mr Miliband insisted there would be no retreat from the Government's climate change agenda in the face of the coming recession.

ECOnews

WIN GUIDE: Homeowners in south London being squeezed by huge rises in their energy bills are increasingly being encouraged to turn to green solutions to save money and reduce their carbon footprint.

RICS Building Cost Information Service (BCIS) has come up with the Greener Homes Price Guide, which offers impartial expert advice on the cost, energy saving, payback period and disruptiveness of green improvements to your property.

To find out more about – and win a copy of – RICS Greener Homes Price Guide, go to **www.greenguardian.co.uk** and click on Offers. The deadline is October 31.

List your green event for free on the Calendar at www.greenguardian.co.uk

Q & A

Each week we will ask a question on a green-related subject. This week:

In 1970, 80 per cent of nine to 11-year-old children made their way to school by bike or on foot. How much had this figure dropped to by 1991?

Last week's answer: A leaky tap can waste up to 140 litres of water a week.

Green Guardian is grateful to the following company for its generous sponsorship:

HSBC
The world's local bank

It's about new cars
It's about used cars
It's about bikes, servicing, scrap cars and driving schools
It's about car reviews
It's all about motoring

yourlocalguardian.co.uk/cars

Your Local Guardian

leaflet design.

leaflet print.

leaflet distribution.

We design, print & distribute leaflets.

LETTERBOX
letterboxlondon.co.uk

Your Local Guardian News Shopper

For more info call 020 8330 9500 or email info@sfloaflets.co.uk

In support of Breast Cancer Awareness Month

Ultimate fashion show & beauty event, 30 October – 1 November

styleLIVE pink

FEATURING TOP TV STYLISTS:
ANDREW BARTON
MARK HEYES

The Style Lounge
Free style consultations and advice on the latest trends

The Hair Lounge
Get involved in free hair transformations

Join Mark (GMTV's LK Today) and Andrew (Channel 4's Ten Years Younger) at Centrale where they'll host spectacular free catwalk shows and invite shoppers to join them in the Style and Hair Lounges.

Catwalk showtimes

Thursday 30 October	11:30am	1:30pm	4:00pm	5:30pm
Friday 31 October	11:30am	2:00pm	4:00pm	5:30pm
Saturday 1 November	11:30am	1:30pm	4:00pm	

www.centrale.co.uk

centrale
SHOPPING CENTRE, CROYDON

The Mint
BANSTEAD

Try our new menu including our great value lunch offer

1 course £5.95
2 courses £7.95

Main Meals
Shepherds Pie | Crispy Lemon Chicken | Handmade Fishcakes
Smokey Chicken Burger | Spicy Beef Meatballs | Grilled Garlic Chicken Breast
Pumpkin Ravioli | Caesar Salad

Desserts
Profiteroles | Apple Eves Pudding | Ice Cream

The lunch offer menu is available Monday to Saturday until 5pm

The Mint, Park Road, Banstead SM7 3DS Tel: 01737 362785
www.vintageinn.co.uk/themintbanstead

Know the symptoms and catch them early

MENTAL HEALTH it's everyone's business

Feeling down in the dumps? Many people ignore the signs of mental illness until it is too late, as ELEANOR HARDING reports

Mental illness is like cancer: catch it in the early stages, and it doesn't have to be a life sentence. But many people refuse to seek help and the more ingrained it becomes, the harder it is to beat.

About 3 per cent of the population experience a psychotic episode, or bout of mental illness, at some time in their life.

If left untreated it can lead to illnesses such as schizophrenia or bipolar disorder, which can disrupt family life and work and require hospitalisation. Some extreme cases can result in problems with the police.

Dr James Woolley helps run an early intervention service to stop this happening. His team of professionals visit patients in their homes or at cafes outside work hours, providing support to get their lives back on track.

He says: "We meet them on their own terms in a place acceptable to them. Not in a hospital or a clinic. Everything we do is in consultation with the patient.

"People should seek help early and not be put off by the stigma of mental illness, because recovery is expected."

The service, run by South West London and St George's Mental Health NHS Trust, employs doctors, psychiatrists, careers advisors and occupational therapists who tend to every area of a patient's life.

New beginnings: Getting help early can get your life back on track quickly

Expertise is even available in housing, benefits and legal matters, and the patient can be entitled to weekly visits from a care worker for three years.

The formula works. About 80 per cent of patients are still in work or education after 18 months' treatment, while for those left untreated that figure is 20 per cent.

Symptoms of early "psychosis" or mental illness include suspiciousness, depression, anxiousness, mood changes, sleep disturbance, appetite changes, confusion and lack of motivation or concentration.

Psychosis often kicks in during late teenage years or early adulthood. If you experience any symptoms over a long period of time, visit your GP who can refer you to your local team.

Dr Woolley adds: "Traditionally a lot of mental health services have only got involved when things are very problematic and people are very distressed. But evidence shows the earlier you intervene the better you do."

Emma's story

In a few weeks Emma*, 28, from Wandsworth, will be donning a dapper new suit and going back to work after a five-year struggle with bipolar disorder.

She says: "I was 23 with a new job in marketing when I started to feel low and lethargic. I couldn't concentrate, and I wasn't performing well.

"I started hearing voices. It wasn't scary, but it was disorientating. I would hear people that I knew telling me their point of view about situations, even though I knew they weren't really there.

"Eventually I told my GP and was referred to the early intervention service. When I was diagnosed I was really upset because I had been scared of the stigma of mental illness. I'd thought I'd get better by myself. But it was also a relief because I finally knew what was wrong and it was a curable illness.

"They helped me address different areas of my life. It was like having an extra parent.

"Via cognitive behavioural therapy I learned to focus on the positive. If I hadn't received help something awful might have happened. I could have got into an accident because I was being so careless.

"Now I feel so much stronger so things don't worry me much. I hope the illness never comes back, but I know what symptoms to look out for if it does. If I had known about the service, I definitely would have come forward sooner."

* Name has been changed

IMAGINE your dream kitchen, fitted bedroom or study, skilfully designed and manufactured locally – at an unbelievable price!

- Simply visit our extensive factory showroom for a huge choice of furniture styles and finishes that you just won't see anywhere else.
- We specialise in modern classic and traditional styles and offer a wide selection of work surfaces and flooring to complete your room design.
- We'll help you to choose the right style and finish for your project and provide a FREE design service using the latest Computer-Aided design technology, to bring your dream design to life.
- Because we manufacture locally, there are no middle-men or transport costs so we can pass those savings onto you.

At Heart of the Home beautiful bespoke furniture costs less – much less!

Call Heart of the Home NOW on 01372 360502 to make an appointment with our designer – or simply visit our showroom

Mon-Fri 8am to 5pm, Sat 9am to 1pm (or out of hours by appointment)

heart of the home
www.heartofthehome.co.uk

Designer House, Kingston Road
Leatherhead, Surrey, KT22 7LT
Tel: 01372 360502
Email: Mike@heartofthehome.co.uk

A VISIT TO OUR SHOWROOM IS WELL WORTH YOUR JOURNEY

Re-Live the 60s and 70s
with
The Vintage Corporation
9-PIECE TOP CLASS LIVE BAND
Move your feet to the 60s and 70s beat

DANCE NIGHT
(with a live band, dance floor & bar)

BOOK NOW

DRESS UP IN YOUR '60s & '70s GEAR (or SMART CASUAL)

FAIRFIELD HALLS
Park Lane, Croydon, Surrey CR9 1DG
Friday 14th November 2008 7.30pm to 11pm
Entrance £14.50 at the door
£13.50 pre-booked – £11.50 groups of 10 or more if pre-booked
BOX OFFICE: 020 8688 9291 or www.fairfield.co.uk
www.TheVintageCorporation.co.uk
Tel. 01233 733 993

THIS IS YOUR AMAZING CHANCE TO WIN TICKETS FOR THE ABOVE EVENT ON 14TH NOVEMBER 2008
There are 100 tickets to give away, so don't delay, send your entries today!!
Either send an email to info@thevintagecorporation.co.uk with the answer, your name, address and telephone number of just circle the correct answer:
Who had a hit in 1979 with Y.M.C.A?
A: Girls Aloud B: Village People C: The Spice Girls

Name .....
Address .....
.....
.....
Tel No:..... Email: .....

Send entries to: **The Vintage Corporation, St. Margarets House, Bromley Green Road, Ashford TN26 2EF.** All entries must be received by **Tuesday 11th November.** Winners will be notified by telephone or email and tickets will arrive through the post. All entrants must be 18+.

TERMS AND CONDITIONS
- All entrants must be 18 or over.
- By entering the competition, you agree that all information submitted is true, current and correct.
- By signing the agreement, you confirm and warrant to the best of your knowledge, you have no medical condition that could be adversely affected by any of the events or activities involved.
- The prize is non-transferable, non-exchangeable and there is no cash alternative.
- The Vintage Corporation & Dicken's World hold the rights to refuse entry to any winners.
- This competition is run by the Vintage Corporation and is solely their own competition and is not in any way associated with the Kent Messenger Group.
- Prize winners will be drawn at random.

Free hearing tests
at your local Amplifon Hearing Centre

Plus, take advantage of these **BEST VALUE offers** available with the voucher below

Discreet BTE Hearing Aids
NOW ONLY £99
WAS ~~£299~~ with voucher below

Digital Poppit
NOW ONLY £299
WAS ~~£599~~ with voucher below

Your local Amplifon Hearing Centre is located at:-
126 High Street,
EPSOM
Tel: 0845 241 9323

amplifon
Bringing sound to life™

BRING THIS VOUCHER NOW TO YOUR AMPLIFON CENTRE

£200 off

This voucher entitles the bearer to a **free hearing test** and **free ear examination** and to the full benefit of the **Best Value offers** or the sum of **£200 off** the Amplifon price list PLUS for a limited period an extra **£100 off** the Digital Poppit.

VOUCHER VALID UNTIL SATURDAY 1ST NOVEMBER. Quote Ref: SEG22/10

One voucher per person. Cannot be used in conjunction with any other offer.

Alternative A-levels have arrived

Overton Grange School has become the first school in South London to offer pupils the International Baccalaureate (IB).

The IB programme is an alternative to A-levels and is favoured by universities and has received backing from the university admissions body, UCAS.

In the past four years the number of schools teaching the IB in the UK has more than doubled. 101 schools in the UK now teach IB to sixth formers.

On the IB programme, students select options – specialising in three – from first and second languages, humanities, sciences, maths, and the arts. They also write an extended essay of 4,000 words, undertake a theory of knowledge course and complete 150 hours of supervised of creativity, action and service time.

Under the tariff, a common IB score of 30 gives a candidate 419 UCAS tariff points against just 360 for three As at A-level. A top score is equivalent to more than six As at A-level.

Overton Grange on Stanley Road, Sutton was accredited as an IB World School earlier this year and started delivering the programme in September.

Don't miss our latest guide to local schools at yourlocalguardian.co.uk/education

yourlocalguardian.co.uk

Ex-Gurkhas celebrate being allowed to stay

by BEN THOMPSON
bthompson@london.newsquest.co.uk

A growing community of former Gurkhas living in the UK have applauded the landmark High Court judgement to allow the Nepalese soldiers who fought for the country to settle in the UK.

Members of the South London Nepalese Gurkha Association, based on the Haig Homes estate for former servicemen in Green Lane, Morden, were at a special party on Saturday to celebrate victory in the high-profile case.

The Morden association had joined the campaign, backed by leading politicians and celebrities including Joanna Lumley and Liberal Democrat leader Nick Clegg, to fight for the soldiers.

More than 230 people involved with the group, including Victoria Cross recipient Tul Bahadur Pun and mayor of Merton, Martin Whelton were at an event in Sutton to mark the victory.

"It really is great news," said Gam Gurung, chairman of the association. "A lot of people including some of our members had been hugely unhappy that they had to fight for Britain in two World Wars, Iraq and Afghanistan and then fight to live in this country.

"We are all very loyal and hard-working people, not the sort who are coming here just to claim benefits. We're a strong and active part of the community and we'll continue to go from strength to strength, especially if this judgement paves the way for more Gurkhas to settle here."

He added: "As an association, we want to welcome new Nepalese families to the area and help them find jobs, or even assist them in more straightforward things like opening a bank account or finding the right school to send their children."

Tul Bahadur Pun: Recipient of the Victoria Cross Deadlinepix SU23297

Revellers at the weekend event in the Thomas Wall Centre also celebrated the traditional Nepalese festival of Dashain with a feast of traditional food and music.

Get your events listed at yourlocalguardian.co.uk

Bonhams 1793

Valuation Days
Thinking of selling?

Bonhams valuer Howard Page will be at The United Reformed Church, Woodmansterne Lane, Banstead, SM7 3EX on Monday 3 November and Monday 1 December to give auction estimates on Ceramics, Clocks, Silver, Jewellery, Pictures and Collectables that you are considering selling.

This valuation day is by appointment only. To arrange an appointment or for further information please call the Valuation department on 08700 273 611 or you can email: valuations@bonhams.com

Illustrated:
A late 19th century French figural ormolu and bronze mantel clock. Sold for £1,680

Bonhams
101 New Bond Street
London W1S 1SR
www.bonhams.com

London · New York · Paris · San Francisco · Los Angeles · Hong Kong · Melbourne · Dubai

See what it takes to help

Volunteer Centre Sutton is targeting early Christmas shoppers by holding two evening drop-in days.

The evening sessions are for those who want to find out about volunteering, but have not been able to find time to visit.

No appointment is necessary and anyone can drop in on Thursday, October 16, or Thursday, October 30, between 1pm and 7pm, at 31 West Street, Sutton.

The volunteer centre is situated next to the Empire Cinema on St Nicholas Way, making it convenient for shoppers on a late-night shopping evening.

All are welcome to talk about unlocking their volunteering potential and finding the right role for each individual. Whether you want to use your skills or develop new ones, make friends or boost your CV the volunteer centre can help.

Homes approved

A plan to build more homes in Sutton over the next five years has been approved by the council.

Sutton Council has identified 1,732 potential units, a figure that exceeds the target set by the Greater London Authority.

The plan will go to the Government for approval in December.

Sutton Council hopes the Government will award a £300,000 grant in 2009/10 and £500,000 in 2010/11.

BUY YOUR CHRISTMAS BIKES NOW

and receive up to £100† CASHBACK

£20 TWENTY POUNDS

THE EARLY BIRD GETS THE CASH!

THE MORE YOU BUY, THE BIGGER THE CASHBACK!

Ask in store for full details

IN ADDITION TO...

MASSIVE DISCOUNTS UP TO 65%* OFF

Hundreds of Adult, Children's and Kiddies bikes to choose from!

* Refers to RRP. Recommended Retail Price. † Cashback offer applies to new sales from Saturday 18th October 2008 and excludes balances.

WHY BUY FROM US THIS CHRISTMAS?

- Biggest Selection — Hundreds of styles, sizes and colours to suit all members of the family from 3 year olds to grandparents.
- Biggest Stocks — Hundreds in stock at every shop, plus over 80,000 bikes available from our central warehouses.
- Best Quality — We only sell quality bikes, many built in our own factory, using top brand components all offering superb value for money.
- Best Service — All bikes are prepared for collection in store, by professional mechanics. Speedy after sales service and repairs also available.

GUARANTEED CHEAPEST PRICES

If you find an identical cycle, cheaper and in stock at another dealer, we guarantee to better their price!

CYCLE KING Established 1968

RING & RESERVE! Reserve your bike and collect fully assembled and ready to ride. CALL YOUR LOCAL STORE FOR DETAILS

26-40 Brighton Road, South Croydon. Tel: (020) 8 64 99 00 2

Opposite the Swan and Sugarloaf Hotel and the RAC Offices

OPENING HOURS Mon - Sat 9am - 6pm Sunday 10am - 5pm

THE COUNTRY'S LARGEST INDEPENDENT CYCLE RETAILER www.cycleking.co.uk

Bedford • Benfleet • Bury St Edmunds • Cambridge • Chadwell Heath • Chelmsford • Colchester • Croydon • Dartford • Hadleigh • Luton • Milton Keynes • Northampton • Oxford • Pinner • Rochester • Sawbridgeworth • Wembley • Wickford

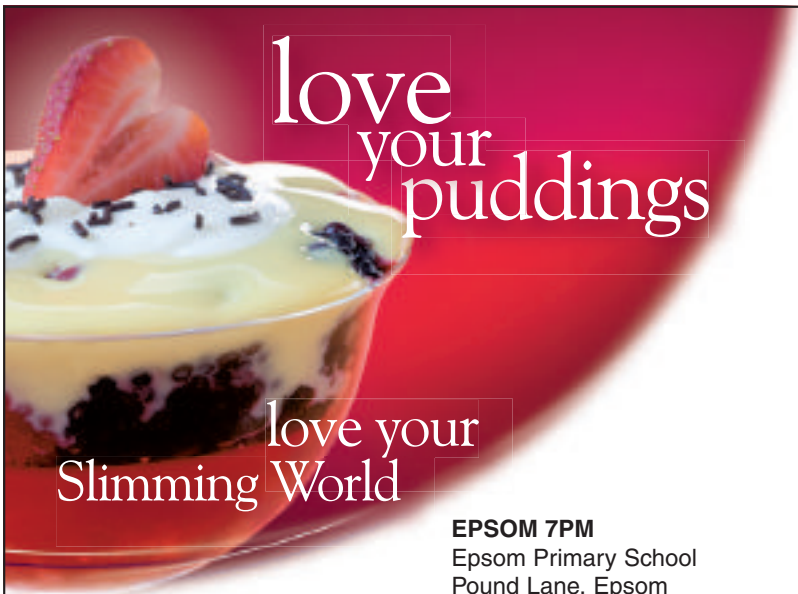

Find more success than you ever believed possible:

MONEY BACK guarantee!

SAVE up to £5 JOIN NOW!

TUESDAY

NEW GROUP OPENING 28TH OCTOBER

STONELEIGH 7PM
The Mead School
(Entrance in Cudas Close)
Newbury Gardens
Ewell
KT19 0QG
Call Sue 07769 555395

EPSOM 7PM
Epsom Primary School
Pound Lane, Epsom
Call Yvonne 01372 202685

SUTTON 10AM
St Nicholas Community Hall
Rumpus Room, Robin Hood Lane
Call Lucy 020 8786 7558

WORCESTER PARK 7PM
The Doris Venner Youth & Community Centre,
The Manor Drive
Call Helen 020 8330 4964

WEDNESDAY

NEW CONSULTANT
SUTTON CENTAL 7PM
St Barnabas Church Hall
Opp June of Waterloo Road,
Half way down St Barnabas Road
Call Zoe 07811 340289

CHEAM, 9.30AM, 5.30PM & 7PM
Parochial Rooms
42 The Broadway, Cheam
Call Lucy 020 8786 7558

EWELL 7PM
Danetree School
Danetree Road, Ewell
Call Carol 01737 212124

TADWORTH 7PM
Tattenham Community Centre
Merland Rise
Call Yvonne 01372 202685

THURSDAY

BANSTEAD 7PM
United Reform Church of Banstead,
Woodmansterne Lane
Call Liz 01737 354609

CARSHALTON 7PM
Grove Hall
Off Carshalton High Street,
Opposite Somerfield
Call Janine 020 8395 6992

0844 897 8000
www.slimmingworld.com

Slimming WORLD
discover the amazing you

Sutton and Merton NHS
Primary Care Trust

Looking for an NHS dentist?
Not been to the dentist for a couple of years?
Problems finding an NHS dentist in Sutton and Merton?

The following practices are taking on new NHS patients.

- Carshalton Park Dental Practice, SM5 3DE: 020 8647 4993
- Williams Dental Surgery, SM3 9DL: 020 8337 0629
- Haydons Road Dental Surgery, SW19 1AW: 020 8542 4930
- Figges Marsh Dental Practice, CR4 2AD: 020 8648 3294
- Teeth-U-Like, SW19 1DG: 020 8543 1013
- Wimbledon Dental Spa, SW19 1HH: 020 8543 3701
- Woodside Clinic, SW19 7AF: 0208 947 5520
- Dental Surgery, SM4 6JH: 020 8648 2600
- The Dental Hygiene Centre, SM3 9AG: 020 8337 4448
- New Lavender House Dental Practice, SM3 8ET: 020 8644 7836
- Confidental Practice, SW19 1BA: 020 8542 4225
- Wallington Dental Surgery, SM6 8EP: 020 8647 1135
- Quarry Rise Dental centre, SM1 2DW: 020 8643 4607
- Carshalton Dental Centre, SM5 2RE: 020 8669 8866
- Family Dental Health Centre, SW20 8DT: 020 8544 9330

Community Idol '08

Live Final!

Saturday 25th October

Suttons search for a school singing star is nearly over!

Come and watch the live final in the centre on level 1 on Saturday 25th October from 12noon.

METROPOLITAN POLICE
Working together for a safer London

FREE PARKING AFTER 5.30 THURS

OPEN SUNDAYS 10.30AM-4.30PM

DEBENHAMS | PRIMARK | JJB SPORTS | NEW LOOK | MOTHERCARE

next OPENING NOVEMBER

COMMUNITY IDOL 2008

ST NICHOLAS
www.stnicholasshopping.co.uk
Passion for fashion...

BED OFFERS!

MYERS DEEP FILLED AND QUILTED

4ft 6in Double Divan with 4 Drawers

IN STOCK

ONLY £299.99

SLEEPEEZEE BACKCARE 1000

Pocket sprung double, top quality orthopaedic 4 drawer divan set

ONLY £449.99

SAME DAY DELIVERY

MEMORY FOAM MATTRESSES

SINGLE FROM £149.99
DOUBLE FROM £199.99

WHICH MAGAZINE Award Winning Mattresses ON SHOW!

NEW CROYDON CHAIR CENTRE AT REEVES

NEW GROUND FLOOR LOCATION. OVER 40 CHAIRS ON DISPLAY.

Tilt & Lift Chairs from £649

Standard Fireside & High Seat Chairs from £169.99

Recliner Chairs
Manual From £199
Electric From £499

3 SEATER AND 2 SEATER SUITES AVAILABLE TO MATCH *Many available for immediate delivery*

HOUSE OF REEVES,
REEVES CORNER, CROYDON.

020 8688 3136

OPENING HOURS: MONDAY - FRIDAY 8.30am - 5.30pm
SATURDAY 9.00am - 6.00pm SUNDAY 10.30am - 4.30pm

Prices available with this advert only. Same day delivery subject to van availability.

www.houseofreeves.co.uk

Bright idea: Cheam Village Chamber of Trade Tom Goodliffe with MP Paul Burstow Deadlinepix SU23202

Let there be lights

by JULIA KENNARD
jkennard@london.newsquest.co.uk

Traders driven mad by plans to rip out heritage-style street lights in Cheam and Carshalton have won their battle to preserve them.

Transport for London backtracked on its decision to replace the ornate lights after residents, Sutton Council and MPs said it would ruin the charm of the conservation areas.

TfL has now agreed to fund an upgrade of the existing lighting and provide extra heritage columns where necessary.

The highway authority had claimed the lights in Cheam Village and Carshalton needed to be replaced because its Streetscape review group claimed they are not bright enough and have a limited life span.

But executive member for the environment councillor Colin Hall rubbished the TfL research and said the council's own street lighting manager had deemed the heritage-style lights acceptable.

Cheam traders also said their lamps were only installed five years ago.

A TfL spokeswoman said: "Officers from TfL and Sutton Council met last week to review the options for retaining the heritage style lighting schemes in Carshalton and Cheam.

"It was agreed that TfL will further investigate providing an upgraded lighting scheme using the heritage style lamp post identical to those currently in use and reusing existing columns where possible.

"This decision was taken in recognition of Sutton Council's unitary development plan, which reinforces their commitment to heritage style lighting in conservation areas."

Member of Parliament for Sutton and Cheam Paul Burstow welcomed the news.

He said: "I'm glad that TfL have abandoned their plan and are now going to work with Sutton Council to upgrade the existing lampposts.

"Local pressure has helped them see sense and now we can look forward to better lighting for Cheam without any damage being done.

"I will be keeping up the pressure on TfL to ensure that that they respect the conservation status."

For more local news go to yourlocalguardian.co.uk

Cornhill CONSERVATORIES

THE HOME COUNTIES' LEADING CONSERVATORY COMPANY

HUGE SAVINGS

AVAILABLE NOW

FOR "SPLIT" INSTALLATIONS

WE ARE OFFERING SOME HUGE DISCOUNTS, IF YOU ARE PREPARED TO HAVE A "SPLIT" INSTALLATION I.E. YOUR BASE & BRICKWORK DONE BEFORE CHRISTMAS, (TO AVOID THE JANUARY FROSTS) AND THE COMPLETION OF YOUR CONSERVATORY IN THE NEW YEAR.

BUT CALL US NOW BECAUSE SPACES ARE RUNNING OUT FAST!

TOP 10 REASONS TO ASK CORNHILL FOR A QUOTATION

- All labour & materials carry a full 10 year insurance backed guarantee.
- Each stage of building your conservatory is carried out by our own specialist tradesmen.
- Cornhill is absolutely tailor made to any size and design.
- Every stage of construction is inspected by your own; dedicated project manager.
- We have many local references from delighted clients.
- We have built more conservatories in Surrey than any other company.
- Our expert design / estimators will give you a firm price and drawings on their initial visit.
- Although not the cheapest, we sell the highest quality conservatories at realistic and competitive prices.
- Fitting to bungalows no problem.
- Full package available including tiling, heating and electrics.

AT LAST... A NAME YOU CAN TRUST TO BUILD YOUR SINGLE STOREY EXTENSION

Cornhill CONSTRUCTION

We are offering a full Design & Build Service including Planning Permission & Buidling Regulations Compliance together with full on site Project Management allowing us to start your project within 2/3 weeks of gaining permissions. Please note that we only use our own labour force, Project Managers and Surveyors on your project

DON'T WAIT FOR MONTHS & MONTHS FOR A JOBBING BUILDER TO GET ROUND TO STARTING YOUR PROJECT CALL CORNHILL NOW!

VISIT OUR SHOW SITES OPEN 7 DAYS

SHEPPERTON
Squires Garden Centre
Halliford Road
Upper Halliford.
Shepperton
Middlesex TW17 8RU
Tel 01932 770 667

MORDEN
Morden Hall Garden Centre
Morden Hall Road
Morden
Surrey SM4 5JD
Tel 0208 646 7000

NEW CHESSINGTON
Leatherhead Road
Chessington
Surrey
KT9 2NG
Tel 01372 728 927

NEW WINDSOR
Squires Garden Centre
The Willows
Maidenhead Road
Windsor
Berks SL4 5UB
Tel 01753 831 003

NEW LONG DITTON
Squires Garden Centre
Woodstock Lane North
Long Ditton
Surrey KT6 5HN
Tel 0208 398 8585

NEW HINDHEAD
Adjacent to Andrews of Hindhead Ltd
Portsmouth Road (A3)
Hindhead
Surrey GU26 6AL
Tel 01428 60 50 30

TO ARRANGE TOTALLY FREE • NO OBLIGATION • SITE SURVEYS & ESTIMATES

FREE PHONE 0800 622 229

2009 Holiday Brochure Out Now!

Epsom Coaches

GREAT BRITAIN
IRELAND
CHANNEL ISLANDS
FRANCE
THE NETHERLANDS
GERMANY
SWITZERLAND
AUSTRIA
ITALY
MALTA
MADEIRA
AND MORE.....

TRAVEL FURTHER WITH EPSOM

EXPLORE EUROPE AND THE UK WITH EPSOM COACH HOLIDAYS 2009

Telephone 01372 731731 for a free copy of our 2009 Holiday Brochure

Guest of honour: Explorer Scouts Ben Oxley, Roy Carley and Sam Oxley with Lord and Lady Baden-Powell

Deadlinepix SU23201

Scouting family tree

by JAMES PEPPER

jpepper@london.newsquest.co.uk

Descendants of Robert Baden Powell, the founder of the Scout movement, joined in celebrations to mark the 75th anniversary of the 4th Worcester Park Scout Group.

The commemorative dinner, held at the scouts' headquarters in Worcester park on Saturday, gave current scouts the opportunity to talk to members of the famous family.

Earlier this month, scouts, beavers and cubs celebrated the group's milestone with an action-packed weekend of power boating, climbing and camping.

The grandson of the great Robert Baden-Powell gave a speech during the toast congratulating the group on their achievements.

The 4th Worcester Park group leader Paul Green, 27 said: "The Baden-Powells really enjoyed the dinner. They were very impressed at how long the group has been going and with all the work we have carried out at the headquarters. We even made a profit from the evening, it wasn't our intention but we had so much support. The money raised will go towards adventurous activity equipment for the group."

It is 100 years since Robert Baden Powell's first publication – Scouting for Boys in 1908. Since then, the scout movement has grown tremendously. The book had been intended as a training aid for existing organisations, but it became the handbook of a new and ultimately worldwide movement.

Get your events listed at yourlocalguardian.co.uk/events

1st GLASS WINDOWS Ltd

Specialists in replacement windows, doors & conservatories

AUTUMN OFFER up to 35% off replacement windows & doors

We offer a complete design and construction package on all conservatories including all building works, heating, electrical and plumbing services.

(This includes a full survey and specified drawings then organise Planning and Building Regulation Approval)

Wood Effect Doors

Replacement Windows and Doors | Sash Windows | Garden Room Conservatory | Victorian Conservatory

Don't place an order elsewhere until viewing our quality and unbeatable value windows, doors and conservatories

- Local company with over 20 years experience
- Installed by experienced fitters
- 10 year insurance backed guarantee
- Over 10,000 local installations
- Planning and Building Regulation Approval
- Full Survey Design Consultancy
- Friendly and Professional Advice

Double glazing repairs

- Glass units • Hinges • Locks and Handles
- NO CALL OUT CHARGE

MONARCH FENSA Registered Company

Showroom: 1 Wellesley Parade, Godstone Road, Whyteleafe CR3 0BL

email: root@1stglasswindows.co.uk www.1stglasswindows.co.uk

01883 627200

John Fraser Jenkins Hair

Introducing Naomi our new Style Director

Naomi is offering 25% discount* off all cutting and colouring services for new clients until 12th December 2008 on presentation of this voucher.

Naomi is confident to lead your consultation, offer guidance and give you something very special. With 10 years superb experience in hairdressing, most recently from an award winning salon in Leatherhead, she has moved to a new area and is looking for clients.

Contact us for further special offers running in 2009.

*Terms and conditions. 25% discount includes Cut & Blow Dry and/or Colour on one client's bill from full price services. Quote Epsom/Sutton Guardian when booking and present this voucher to redeem. Applies to new John Fraser Jenkins clients only. Cannot be used in conjunction with any other offer or discount. There is no cash alternative.

Tel: 020 8642 0064

58 The Broadway
Cheam
Surrey SM3 3BD

www.johnfraserjenkins.co.uk

L'ORÉAL PARIS

Borough sets the standard with new home-treatment

Leader: Amena Warner

by HELEN CRANE
hcrane@london.newsquest.co.uk

Techniques developed in Sweden are transforming the lives of patients treated by Epsom and St Helier University Hospitals' NHS Trust.

One of the country's leading nurses in immunology, Amena Warner, who works for the trust says that a new home-treatment service for people with a genetically-linked disorder of their immune system is keeping people out of hospital.

People with the condition, known as primary immunodeficiency, lack the ability to fight infection. This prevents them from getting rid of germs or protecting themselves against them as well as they should.

Amena, who has been in the nursing profession for 29 years, said: "To spend two days in hospital once every three weeks is an enormous amount of anyone's life. If the patient is a young child, it would mean having time off school with parents having to juggle work and home life around infusions. The home-treatment service is resulting in huge amounts of patients' time being saved. It spares them the need of coming into hospital, so it also reduces their risk of picking up an infection from another patient."

Primary immunodeficiencies are genetic, meaning there is often a family history, but not always.

Until recently, sufferers had to endure a lengthy stay in hospital while they received the necessary treatment. This involved intravenous infusions that went on for many hours and, in some cases, overnight.

Patient Anita Henser, from Carshalton, said: "I was diagnosed with the condition in 1993 and at that time I had to travel to the Royal Brompton in London, which meant leaving the house early in the morning, having the treatment and not returning until very late. I transferred my treatment to St Helier about five years ago and last year started using the home-treatment service. Personally, it has given me back control, as well as independence, and has made me feel much better and I don't have to spend the whole day in hospital."

The trust's home-treatment service operates from St Helier Hospital – one of the few hospitals in England that has an immunology day unit.

Staff in the department treat approximately 50 patients with primary immunodeficiency each year, across Sutton, Merton, Epsom, as well as further afield – some needing treatment every week.

For information about your local hospital, go to yourlocalguardian.co.uk/li

Something for everyone: Children in traditional attire

Flavours of the month

A school celebrated Black History Month this week with multi-cultural cuisine.

Parents of pupils at Abbey Primary School were invited to come dressed in their traditional attire and bring a dish that reflected their culture.

"The make up of the school is very diverse," said Anna Williamson, the extended school co-ordinator. "It gave parents and children the chance to learn a lot about other pupils cultures and customs and at the same time they got to try some amazing food."

Black History Month is held in October every year and aims to promote knowledge of black culture and looks at important black contributions to British society.

The school has been carrying out a variety of events for Black History Month. Last week, pupils were read stories in different languages to help them enjoy and appreciate other cultures.

Advertisement

Do you need a Taxi or Minicab?

Your Local Taxi and Minicab Directory

CROYDON
Croydon Carriage
Shirley Cars
24 Hour Car Service
Any Distance / PCO Licenced
New Accounts Welcome
Airports & Stations
020 8656 5656
020 8239 7770

SUTTON
ALFA CARS
Local & Long Distance
Executive Cars
7 Seater & MPV's
AIRPORT SERVICE
Heathrow £35.00/Gatwick £25.00
020 8642 8080
020 8661 1444

EPSOM
01372 725000
Locals, Airports, Distance
Saloons, MPV's
Helpful, Friendly, Reliable
www.hire725000.co.uk

To advertise in this Directory please call Natalie on 020 8330 9968

ALL AREAS Including Croydon, Sutton & Epsom

ACS
24hr Professional, Reliable & Affordable Service
Saloons MPV & Executive Cars
020 8684 7070

Full Pco Licensed
AIRPORT SERVICE
STARTING FROM JUST
£25.00
CALL NOW ON
Free Number:
0800 279 1988
0208 689 8090
Web : www.djlondoncars.com
Email : booking@djlondoncars.com

FRIDAY 31ST OCTOBER

THE ONE AND ONLY

SEXY WITCH BALL

GET TRICKED GET TREATED

CELEBRATE THE HALLOWEEN WITH THE FINEST CLUB IN CROYDON!

SPECIAL FRIGHTENING OFFERS INCLUDING:

HORRIBLY GOOD PRIZE DRAWS, DEADLY SEXY TOPLESS TEASERS, 241 ON WITCHCRAFTED DANCES.

MAGICAL GIVE AWAYS INCLUDE:

BOTTLES OF CHAMPAGNE, MEMBERSHIP CARDS, DANCES TOPLESS & NUDE.. AND MUCH MUCH MORE
OH, AND A LITTLE EXTRA FOR YOU... A FREE NUCLEAR WASTE SHOT ON THE ENTRY UNTIL THE MIDNIGHT.

SO MANY SEXY WITCHES, ON THE SCARIEST NIGHT OF THE YEAR...
COULD YOU BE THE LUCKY DEVIL? OR WE WILL HUNT YOU DOWN

FREE ADMISSION WITH THIS TOKEN

To book or enquire call 020 8633 1621 email enquiries@hustlerclubuk.com
or visit www.hustlerclubuk.com 12 - 20 Crown Hill, Church Street, Croydon, CR0 1RZ

LARRY FLYNT'S
HUSTLER CLUB UK
CROYDON

Churchill Furniture

OUR SECOND SHOP NOW OPEN IN TIMES SQUARE (NEXT TO TK MAX)

CONTINENTAL STYLE • OFFICE •

CREAM • WHITE • OAK • PINE • YEW • MAHOGANY

Visit our shop to see our full range of furniture

WALLINGTON 020 8647 2540

Open: From Monday to Saturday 11am-5pm
Sunday 11.30am-3pm

117 Stafford Road, Wallington, Surrey SM6 9BN
(Corner of Milton Road)

SUTTON 020 8643 2300

Open: From Monday to Saturday 10am-5pm
Sunday 11am-5pm

Times Square, Sutton, Surrey
(Next to TK Max)

HOT OFF THE WEB...

Read these comments and even more on our website **yourlocalguardian.co.uk**

No action against Tesco despite police complaints

No action is to be taken against Tesco Express in Ashtead by Mole Valley's licensing subcommittee despite of a string of complaints by police against the store.

Ashtead Tesco Express. Smallish store Lots of Bother. New Proposed Ashtead Tesco Superstore More bother?

Big Al, Epsom

High Down prison opens gourmet restaurant for the public

It promises to be the most exclusive dining experience in Britain – a gourmet restaurant is being built at High Down prison.

It's good to see the prisoners being given an opportunity to do something constructive with their time inside. Catering is both hard and skilled work.

The Clink has an exclusivity that can't be matched by even the most upmarket Soho restaurant. How long before we get a series of Jamie's Prison Dinners?

Adrianshort, Sutton

Did anyone see Jamie Oliver's Ministry of Food in Rotherham recently?

You see, I think that if it's "really" possible to feed prisoners so well for less than £1.68 per person per day, then it begs the question of why on earth we're paying cash benefits to poor people so that they can buy junk food and ready meals from the supermarket.

I'm not suggesting we should bring back the workhouse; not yet, anyway. But surely there's a case to be made for large-scale community restaurants, where people on benefits can eat three square meals a day for free (and where people who aren't on benefits can eat fairly cheaply too if they like).

Fred1, Surbiton

Restaurant has a criminal advantage

What an astonishing front page story. A non-profit restaurant, built in a prison at a cost of £300,000, serving meals at as little as £15-a-head.

For a start, where does the £300k come from? Of course the cost can be kept down with no business rates or minimum wage considerations. I am sure that local restaurant owners will be banging their heads against the wall at the prospect of such unfair competition.

I am all for prisoners being rehabilitated, but I am equally in favour of them being punished. One reads every week in your paper of convicted criminals getting community alternatives to prison sentences – those who have defrauded councils out of tens of thousands of pounds in benefits, recidivist burglars and violent thugs for example.

Those who do end up serving time are, generally speaking, those who won't stop offending. To reward them by giving them "normal" jobs, when in the real world unemployment is going through the roof, is an insult to those who wouldn't dream of committing one crime, let alone many.

If convicted criminals want to work in the catering trade they should endeavour to do so in equal competition with others and not be allowed to do so in a way that endangers the livelihoods of those who have invested heavily in their businesses.

BOB FERRIS
Banstead

Financial picture looks rosy at Epsom hospital

An article in last week's Epsom Guardian wrongly implied that funds from Epsom Hospital are being used to subsidise developments at St Helier (Our hospital's funds are paying for others, October 9).

The trust's financial standing has improved dramatically over the last 18 months, moving from a £5.5m deficit in 2007 to a surplus of £827,000 this year.

Furthermore, we are forecasting a surplus of £5.5m for the end of this financial year.

This change, combined with other important positive financial influences, means that there will be at least £80m-£100m available for Epsom Hospital, excluding any income we might receive from charitable or other sources.

We are currently working with our doctors and nurses, as well as Surrey Primary Care Trust and Epsom and Ewell Council, to develop plans for the future of the Epsom site.

We hope to be able to launch them in early 2009.

SAMANTHA JONES
Chief Executive

Robust not whinging

In your letters page (October 16) Dot Hodgetts criticises those who write letters but do not attend meetings.

Just for the record, Ms Hodgetts, I have attended both demonstrations and meetings about Epsom hospital before.

It would have been difficult to attend the AGM since (a) the first I heard of it was from her letter and (b) I have been on holiday. I am not a "dissenter", a word which suggests taking a path away from the mainstream consensus but very much part of that consensus about keeping our health services where they are.

As for "whingeing", I think my letters have been more robust than that word describes and regard myself as a watchful and concerned member of the public.

DR TED BAILEY
West Ewell

Impressed with fruit and veg retail

I visited the market in Epsom on Saturday morning and was very impressed with more different stalls but particularly the large vegetable and fruit stall was so colourful and beautifully arranged, it looked like a harvest festival.

Melons were cut in an artistic way with avocados in the middle and the fruit ranged from raspberries, peaches, oranges, apples etc.

There seems to be a new way of selling not only fruit but vegetables as well by putting it in a bowl and just charging £1 so you can actually see the amount you are purchasing. This is also quicker than tipping the contents of the bowl into a bag. With the friendly comments being banded about and a happy atmosphere it was certainly pleasing to spend time there on a sunny warm Saturday morning.

MRS J THOMAS
East Ewell

Pave with good intention

In view of the current economic crisis and at a time of restraint in spending for most of us, I was astounded to receive a letter from Surrey County Council informing me of the forthcoming (and long overdue) re-surfacing of Hook Road, Epsom.

Approximately three weeks ago the whole of Hook Road from Epsom to Ewell had all of the white lines and other road markings re-painted. No doubt this will all have to be redone on completion of the re-surfacing work.

Has Surrey County Council got money to burn?

I would really like some answers.

K WALTON
Epsom

Closure of beds sends us back hundred years

I am apalled at the news of the closure of local mental health beds. This is going backwards 100 years to the time when the large hospitals were built well away from the areas in which the patients live. Being unable to receive frequent visits from friends and family will have an adverse affect on their recovery.

If you do not know which areas of land are being sold off come and look at the huge sign (eyesore) outside the ex-council houses in Gainsborough Road. Surrey Borders NHS Mental Health Trust is selling the freehold of the land plus 13 houses.

The houses behind the board are largely privately owned and their freehold does not belong to Surrey Borders.

EX-SURREY BORDERS EMPLOYEE
Address supplied

Calm down

What a fantastic job these street pastors are doing (Guardian, September 25). I'm sure it's helping to keep crime off the streets at night – to calm down potentially volatile situations.

Sometimes all that is needed is a listening ear for some of these youngsters – and a calming presence in their young lives. The power of prayer can never be underestimated. Long may this service continue.

JANET HATTAM
West Ewell

Plenty of spending on prison

I am delighted that we can afford a multimillion pound expansion of prison facilities, which I trust includes building new prisons? Or maybe not.

Can Mr Crisci explain how the public's perception of prisoners has to be/will be changed?

Now they can cook, they are safe to be let out – is that the idea?

I am not old, but I guess I should be in a home for the bewildered at what is going on.

ANDY KIMBER
Sutton

Not our words on foxes

I was very concerned to see comments attributed to me regarding the feeding of urban foxes on the Sutton Guardian website.

When we spoke last week I forwarded you details of a website containing information on feeding urban foxes recommended by our wildlife department and advised that the RSPCA did not encourage people to feed foxes in their garden because of the implications for the fox. At no point did I say that the number of people who like to see foxes in their gardens is "vastly outweighed by those who do not want them near their family homes" and at no point did I suggest that foxes carry disease.

I pointed out that whether we like them or not – and many people love seeing fox cubs playing in their gardens – we have to learn to live with foxes, but people must understand that to feed foxes in their gardens will encourage them to visit.

KLARE KENNETT
RSPCA

Keep up to date with the debate
yourlocalguardian.co.uk

Compost dust up my nose

I had occasion to visit the recycling centre at Kimpton Park Way to obtain the free compost provided. However, there was only a small amount available and what there was proved very dusty. I loaded several bags and was worried that I was inhaling a lot of dust.

Can you please advise if the process used to make the compost is sterilised as normally you should not inhale ordinary professionally produced compost if on the dry side as there could be a risk of infection.

RAY JENKINS
Carshalton

Our thanks

On behalf of the Sutton branch of the Multiple Sclerosis Society, I would like to thank the residents of the borough for their continued support during the current difficult economic times.

We have held a number of street and store collections this year and have been touched by the generosity of the many thousands of people who have made donations to us.

If you would like more information about MS or would like to volunteer then please contact our helpline on 020 8395 6060 or visit our website at **mssociety.org.uk/sutton**.

ALISTAIR HUTCHINSON
Secretary
London borough of Sutton
Multiple Sclerosis Society

HAVE YOUR SAY

Email: **letters@sutton guardian.co.uk**

Text: **Start message with SLGTXT (if your phone has a body text or subject space, make sure that keyword is mentioned in both), leave a space and text your comment (up to 160 characters). Send to 80360***

Post: **The Editor, Sutton and Epsom Guardian series, Unecol House, 819 London Road, North Cheam, Surrey SM3 9BN**

Fax: **Have Your Say 020 8330 9918**

Letters may be edited for reasons of space.

On the web: **yourlocal guardian.co.uk/yoursay/forum**

** Texts are free but your normal mobile operator charge applies. Service provided by Newsquest Media Group*

Advertisement Feature

learning for life

To advertise in this feature call:
020 8329 9412
or email:
slgeducation@london.newsquest.co.uk

See what sixth form has to offer

Greenshaw High School sixth form continues to grow in popularity, with both existing Greenshaw students and students new to the school attracted by the positive ethos and culture of success. Its main focus is on AS/A2 courses, with more than 25 on offer, but it also caters for students who want to follow a vocational course in ICT which, along with mathematics, is one of the school's specialist subjects.

It has a strong tradition of supporting students with a range of abilities and from a variety of backgrounds in their quest to attain the highest possible grades.

The vast majority of its students continue on to higher education, and Greenshaw students are currently studying at some of the country's most prestigious universities.

Its recent Ofsted report classed as 'outstanding' the quality of care and guidance that it offers, and the school takes great pride in establishing and maintaining strong teacher-student relationships.

Come along to Greenshaw's open evening on November 6 and see for yourself why so many students choose to continue their education at the school, and why they feel that, in the words of one former student "It was the best decision I ever made".

Are you buying the right software?

Is that software right for my business? According to research by Kingston University among more than 600 small companies in south west London, one of the biggest problems faced by IT managers is being able to evaluate if a piece of software is right for them.

In response, the university is opening the doors of its New Technology Institute to IT professionals, business people and individuals and creating a special drop-in centre.

The NTI centre is equipped with the latest hardware and software – and the experts who know how to use it.

The centre lets you try the latest version of a software package and compare it with your current version, before deciding to invest in the update.

It's perfect for anyone who simply needs an hour or two of hands-on experience of a particular system.

For a nominal charge, you can talk to an expert in any IT related field to discuss the latest business applications with complete confidence.

Located at Grove House in the university, the centre is operated by friendly, expert IT staff and is open at flexible times.

"Call us and we'll find a time that's convenient for you," explained Mohammed Imran, who heads up the centre.

Tim Ellis, Dean of Computing, added: "We are delighted to offer this new facility and hope it will be a valuable resource for local businesses."

For more information, please call Mohammed Imran on 07958 605835 or email expert@kingston.ac.uk

Reach higher with lifelong learning

It is possible to develop higher level skills in your staff through local and flexible learning delivered by colleges and universities based in south London. Come and find out how at the Reach Higher event on November 6, from 2-8.30pm at the Croydon Clocktower, Katharine Street, Croydon CR9 1ET.

This event is targeted at employers like you, who may be interested in staff development and also at learners who are thinking about developing new skills or who simply want a higher level qualification to progress their career in one of the Lifelong Learning Network's (LLN) three sectors which are construction and engineering; health, social care, and biomedical science; sports, leisure and tourism.

Employers, take this one-stop-shop opportunity to meet representatives from the colleges and universities across the south London region who offer higher level courses in all three LLN sectors.

Don't wait for your staff to approach you about their training needs, come and find out what's on offer, which would allow them to combine study and work. Throughout the day, there will be series of workshops like 'Working with HE to accredit your own in-house training'.

Via its free workshops and one-to-one expert advice sessions, you will be able to discuss your higher level skills needs and explore how a better qualified workforce can help to improve your business and contribute to motivating and retaining your existing staff.

Book on any of its free workshops by visiting the website reach-higher.co.uk. Contact sllp@prospects.co.uk or call 0208 649 6421 for more details.

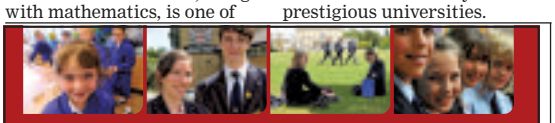

CITY OF LONDON FREEMEN'S SCHOOL
ASHTEAD PARK SURREY KT21 1ET

OPEN MORNINGS

SATURDAY 8TH NOVEMBER
@ 10.00AM
WHOLE SCHOOL

TUESDAY 25TH NOVEMBER
@ 9.30AM
JUNIOR SCHOOL ONLY

www.clfs.surrey.sch.uk
01372 822418

INDEPENDENT CO-EDUCATIONAL DAY & BOARDING SCHOOL FOR CHILDREN AGED 7 TO 18

BRAMLEY SCHOOL & NURSERY
Walton-on-the-Hill, Tadworth, Surrey
IAPS school for girls aged 3 to 11

Allowing each girl to excel

High academic achievements
Small class sizes
Individual attention & tutoring
Talented teachers & modern curriculum
Sport, Music, Art, Dance & Drama
Successful entry into prestigious schools
Unlimited opportunities - come and see for yourself!

For more information: ☎ 01737 812004
e: office@bramleyschool.surrey.sch.uk www.bramleyschool.co.uk

GREENSHAW HIGH SCHOOL
Grennell Road, Sutton, Surrey, SM1 3DY

Sixth Form Information Evening
Thursday 6 November 7.00pm

- Outstanding quality of care, guidance and support (Ofsted May 2007)
- Strong tradition of academic success
- An extensive range of over 25 'A' level, AS and Vocational courses
- High number of successful university applications
- Thriving and popular with a strong reputation

If unable to attend ring 020 8715 1001 or email ghsinfo@suttonlea.org for a Sixth Form Prospectus. Students are welcome to contact the Head of Sixth Form to arrange a visit during the day.

Looking for flexible ways to up-skill, motivate and retain your workforce?

Find out more at www.reach-higher.co.uk

Enjoy a taste of history this autumn

Take part in a range of activities at the royal palaces

As winter draws near, Historic Royal Palaces invites you to escape the cold and come and explore some of the greatest palaces ever built.

With so much to see in London, why not make your visit to the palaces part of an exciting day out in the UK's capital or even a weekend break?

With stunning architecture and spectacular sights at every turn, endless shopping and world class theatre, you will never be short of things to do in this wonderful historic city.

After an action-packed day of exploring, how about delighting your taste buds in one of the city's 6,000 restaurants or kicking back for the evening at a relaxing hotel?

Tower of London

The iconic Tower of London is a must-do attraction in the heart of the city. See the sparkling Crown Jewels up close, meet the world-famous Yeoman Warders and hear their bloody tales of bygone days.

Learn about the legendary ravens of the tower, stand where famous heads rolled and get to know the characters who have left their mark on nearly a thousand years of history at this famous fortress. And this is only the start of what the tower has to offer.

This autumn you and your family can take part in a range of exciting new activities and events – guaranteed to make a visit to the tower an experience that you and your family will never forget.

Special events: October 25 to November 2:

● Fire a siege weapon! Discover life-size medieval siege machines located in the Tower moat. Learn about how they were made, and if you're game, even try firing one yourself!

● Soldiers of the Tower. What was it like to be a soldier living in the Tower of London? What did they eat and where did they sleep? Discover what life was like as one of the Tower's soldiers many years ago.

Hampton Court Palace

Crowned the UK's top heritage day out, Hampton Court Palace is a great experience for you and your little princes and princesses.

As King Henry VIII's playground, with so much to see and do, it can now be your playground too.

Ease the autumn chill by the roasting fires in the vast Tudor kitchens, then follow the family fun trails and explore our beautiful gardens.

Discover a handsome Henry in our Young Henry VIII exhibition, see the magnificent state rooms (including the infamous Haunted Gallery) and try not to get lost in our world-famous maze!

And with kids going free* this October, there's no reason not to come and spend the day discovering Henry's magnificent pleasure palace.

Special events: October 25 to November 2:

● Kid's go free*: visiting the home of Henry VIII just got better, with kids going free and fantastic family fun activities.

● Royal relations. Join our costumed guides for a dramatic journey of discovery about the wives and family of Henry VIII.

*Terms and conditions apply.

Kensington Palace

Set in the heart of fashionable Kensington, be enthralled by the glamorous and alluring world of 'The last debutantes' at Kensington Palace.

See beautiful gowns, learn what it meant to be a 'deb' and explore the spirit of a world in transition in this exciting multimedia exhibition.

Visit the beautiful State Apartments, discover the history of stylish royal inhabitants and then enjoy delightful dining at the Orangery restaurant.

● With so much to do and see at these fantastic palaces, why not check what else is happening at Historic Royal Palaces while planning your visit?

So bring along the family for a day of learning and discovery at one of its spectacular palaces this autumn.

For more information on what to see and do visit hrp.org.uk

Historic Royal Palaces
HAMPTON COURT PALACE

Kids go free*
at Hampton Court Palace

Only 30 mins from London Waterloo

A full paying adult can bring up to four children absolutely free* to enjoy a fun-filled day out at Hampton Court Palace.

Once upon a time it was Henry VIII's playground.

Now it can be yours.

25 October - 2 November 2008

*Terms and conditions apply

Meet members of Henry's court and join in with the games they played

Let off steam in the beautiful gardens and lose yourselves in the world famous Maze

Enjoy hands-on creative workshops

Follow the fun family trails

Take part in music workshops, face painting and much, much more

For more information and opening times go to

www.hrp.org.uk

Sell your car £10

the quick & easy way for only

(1 area only)

Your advert will appear with a photo as above in paper, and as linage on
yourlocalguardian.co.uk/cars
croydonguardian.co.uk/cars
rttimes.co.uk/cars
surreycomet.co.uk/cars

What's your car worth?

Text VALUE sl along with your vehicle registration and mileage to 80360
Example:
VALUE sl V110ABE 7400

You need to copy this format exactly. Please do not include spaces in the number plate or commas to separate the fields.

We'll send you a text containing three valuations for your car in good, average and below average condition.

4 easy ways to advertise your car in paper and online

1. Bring your car to Unecol House, 819 London Road, North Cheam during office hours and we will take the photo for you.
2. Visit yourlocalguardian.co.uk/ads247 to book your advert.
3. Text your picture with the word SnapSell to 07779 109643 and we will contact you. (standard picture messaging rate)
4. Call us on 020 8330 9956 or email *privateads@london.newsquest.co.uk*

Your advert will appear in the area you tick below for 1 week only.
For further packages please call us on 020 8330 9956.

Write your advertisement in the grid below. Remember price and contact details.

What area would like your advert to appear in?

☐ SUTTON / EPSOM ☐ WIMBLEDON / MITCHAM / MORDEN ☐ CROYDON SERIES ☐ HOUNSLOW
☐ STAINES ☐ KINGSTON / WALTON / WEYBRIDGE / ESHER / COBHAM ☐ WANDSWORTH & PUTNEY SERIES

Fill in the name, address and payment panel — In partnership with fish4

First Name: Surname:
Address:
Landline Tel: Post Code:

Payment: Cheques made payable to Newsquest South London. Please write cheque card number, expiry date and address on the back of your cheque. Access, Visa or Switch card number. (Please Indicate)

Issue No: Expiry Date:

Your advert will appear in the next available edition, not necessarily the next edition. Sorry no cancellations. NEWSQUEST SOUTH LONDON Unecol House, 819 London Rd, North Cheam, Surrey SM3 9BN, private advertisers only call 020 8330 9956 or fax 020 8330 9911.

Your Local Guardian

YOUR GUIDE TO ALL THAT'S DELICIOUS

Wine and dine

Advertisement Feature

For hundreds more local events go to yourlocalguardian.co.uk/events

When guests can dine for free

Quality food and drink doesn't have to come at a premium – that's according to the management at The Drill in Worcester Park which is inviting 150 guests to attend an open night at the pub.

Guests will be able to enjoy a complimentary open buffet, wine tasting and sample the new range of juices that are sourced direct from Chegworth Valley Farm in Kent.

Colin Chapman, general manager at the pub, has been working closely with his new Italian chef, Marco Bonifacio Di Marzo to create a traditional menu with a fusion of classic Italian flavours.

Both Colin and Marco share a passion for delivering high quality, fresh food that everyone can enjoy.

"A quality dining experience should not just be limited to fine dining establishments that charge a premium," says Colin. "Our guests can enjoy quality fresh food and flavours and warm professional service without being concerned about the cos. This is vital during this current financial climate!" Colin explains the rationale behind the open night: "It is easy to just advertise your business in newspapers and media. But I really want people to understand and sample the passion and quality of experience that they can enjoy these days at The Drill. I truly believe that once people see and taste what we do, the word will quickly be passed on and that is the greatest marketing tool in the world!"

Marco, an experienced chef from Bari, Italy, produces fresh breads, sauces, sun-dried tomatoes. Creating fresh quality dishes is something which comes naturally to him. His recipes and creations have been handed down the family line for generations. When you combine these Italian influences with a traditional pub menu the results are a quality of food that is hard to beat with dishes for all to enjoy with everything from fish and chips to Italian Calzone!

Food is available all day every day from noon until 9pm. On Sunday a selection of roasts is added to the specials board. An excellent wine list, served by the glass or bottle, is also available to compliment the food offer.

The Drill boasts a large function suite that can be hired for parties, weddings and funeral buffets as well as business conferences and company open days. Full details are available upon request.

Live entertainment is on offer at The Drill with live bands every Friday evening and fortnightly jazz nights on a Tuesday. Other entertainment includes an "Open Acoustic Music Night" for budding musicians on Thursdays and a brain teasing quiz on a Sunday. The Drill has full satellite coverage, with a large screen for the all important matches/occasions.

For your chance to be one of the lucky 150 guests on Tuesday, November 11 telephone 07731 529 447. Doors open at 6.30pm until 8.30pm. Places are strictly limited.

To book a table or for any further information telephone 020 8337 4784. or visit thedrill.co.uk

The Curry House
Tandoori Restaurant (3)
★★★★★FIVE STAR
FULLY LICENSED & FULLY AIR CONDITIONED
61a The Street
Ashtead
Surrey KT21 1AA
Tel: (01372) 277495 & 277432
Fax: (01372) 279527
10% off all Take Aways
Bangladeshi, Indian, Pakistani
English & Continental Cuisine
Hours of opening including Weekends & Holidays
Sunday - Thursday: 12 noon - 3pm 6pm - 11.30pm
Friday & Saturday: 12 noon -3pm 6pm - midnight
*Parties specially catered for

Namaste
Low Fat & Innovative Indian Cuisine

Newly Opened
30% Opening Offer
Discount on all food when you dine in
020 8337 5322
Open 7 days a week
Bookings & Takeaways
12noon to 2.30pm
6.00pm to Midnight
20 Cheam Common Rd
North Cheam
Worcester Park
KT4 8RW

Indiya-Indiya

FREE HOME DELIVERY & FULLY LICENSED
• New Spice • New Design • New Look
For reservations and takeaways Call:
020 8770 1035 | 020 8661 5330
Open Monday-Saturday: Lunch 12am-2.30pm
Dinner 5.30pm-12am • Sunday 12am-12am
354 High Street, Sutton, Surrey SM1 1QE
www.aboutmyarea.co.uk/sm1/indiya-indiya
INDIAN RESTAURANT

Book now for Christmas
FRESHLY PRODUCED, QUALITY FOOD SERVED ALL DAY EVERY DAY
the Drill

LIVE MUSIC EVERY FRIDAY
BOOK A TABLE
EAT AND BE ENTERTAINED WITH A FRESH FLAVOUR
JAZZ EVERY TUESDAY (From 4th November)
Food served 12 to 9 every day
Function room - For private or business events
Live music - The best music from solos to bands
Sports screen with Sky and Setanta
Just come and enjoy the atmosphere of a real local.
PRIVATE PARTIES & BUSINESS FUNCTIONS CATERED FOR
Book a table or for more information contact us
www.thedrill.co.uk Tel. 0208 337 4784
101 Cheam Common Road, Worcester Park KT4 8TA
OPEN NIGHT 11th NOVEMBER

Leisure

also at yourlocalguardian.co.uk/leisure
If you have a leisure story, contact us on 020 8330 9575

Find out what's coming up at Sutton's theatres this Christmas

See page 50

Milton keen

TALKS: The Paradise Of Paradise Lost, Leatherhead Theatre

Will Gore

Lance Pierson is a poetry evangelist – the performer has dedicated his career to promoting the works of his favourite poets, including Sir John Betjeman and Gerard Manley Hopkins in his one-man shows.

Now the latest wordsmith to benefit from his zeal is John Milton, the author of Paradise Lost.

To celebrate Milton's 400th anniversary, Pierson has created a show entitled The Paradise Of Paradise Lost, which is coming to Leatherhead Theatre next week (October 28) as part of the Mole Valley Arts Alive Festival.

He will perform the all-important book nine from Paradise Lost, the epic poem which tells the story of Adam and Eve's fall from the garden of Eden, and Pierson hopes the show will help reinstate Milton's reputation as the second most revered English poet after Shakespeare.

He says: "Book nine is the most important of the 12 as it is where Adam and Eve give into temptation and paradise is lost.

"The power of the devil really comes through when it is acted out."

In fact, the portrayal of Satan is so successful that it once lead William Blake to say Milton was "of the devil's party without relaising it."

Does Pierson agree? "No – Milton is showing how attractive the devil and temptation can be and points to how easy it is to stumble."

A committed Christian, Pierson's faith has drawn him to Milton and the other poets he performs shows about.

He believes there is common ground that brings the likes of Betjeman and Milton together.

Pierson says: "All the poets are Christian believers like me and they are all battling against some misfortune or sadness and, as a result, their writing shares an emotional quality.

"In Milton's case it was his blindness."

The fact Milton was blind, says Pierson, has given his work a power and a musicality that perfectly lends itself to dramatic adaptation.

He adds: "Unlike most poets, Milton never saw his work written down on the page. It was all done in his head and this certainly helps when performing as it is almost impossible to do badly.

"In Samson Agonistes, the way he deals with Sampson's blindness is very moving.

"Three of his sonnets also dealt with blindness – he only wrote 23, far fewer than the Elizabethan poets, but they are all gems."

Pierson believes that, despite Milton's fall from pre-eminence since the turn of the 20th century, the writer's influence continues to have a huge impact on English literature.

"CS Lewis's Narnia and Tolkien's Middle Earth were influenced by Milton," he says. "Philip Pullman is a huge Milton fan and JK Rowling is influenced by him too, although she is probably less aware of it.

"If you attempt a blockbuster nowadays you can't help but be influenced by him. He introduced ideas of space travel and shifting body shapes into our literature, many things we now take for granted.

"Milton also introduced more phrases to the English language than any other writer, including 'all hell broke loose' and 'tripping the light fantastic' – and people say to me at the shows they can't believe so much of our language came from him."

The Paradise of Paradise Lost, Leatherhead Theatre, October 28, 7.30pm, £8 (£6 members), 01372 365141, the-theatre.org

Passionate: Lance Pierson comes to Leatherhead Theatre with The Paradise Of Paradise Lost

Scout along on the crest of a wave

THEATRE: South-West Gang Show, Secombe Theatre

Will Gore

The roof is going to be raised at Secombe Theatre this half-term as 100 Scouts and Guides sing: "We're riding along on the crest of a wave" at full volume and earn their entertainment badges in the South-West Gang Show.

A gang show is a variety show including dancing, singing and sketches from original shows through to contemporary ones and audiences will be whisked from a 70s car wash to the Wild West, via Las Vegas.

South-West is Sutton and Epsom's local gang show and it is one of the few that has won the red scarf, awarded to productions that attain the high standard set out by Ralph Reader, the gang show founder.

The gang show originated in England in 1932. Reader, a former Rover Scout, became a famous sought-after Broadway choreographer and he wrote and staged the first gang show to raise money for his local swimming pool.

His show was instantly recognised by Baden-Powell as a great addition to the Scouting movement and this encouraged him to continue writing and producing shows.

Reader went on to establish the world-famous London Gang Show, as well as writing words and music to hundreds of songs and sketches, including the infamous "We're riding along on the crest of a wave" in 1934.

Many famous names have been involved in gang shows, including Sir Harry Secombe, Sir Richard Attenborough, Peter Sellers, Spike Milligan and Tony Hancock.

South-West Gang Show, October 28 to November 1, Secombe Theatre, Sutton, for ticket prices and showtimes visit suttontheatres.co.uk

The week ahead

Pamper night

Ladies will be pampered tonight at West Hill School in Leatherhead. Treatments will include back, neck and foot massages, mini-facials, and eyebrow waxing. The luxurious event is to raise funds for the school. Pamper evening, October 23Kingston Road, £5, 7.30pm, 020 8224 2729

Jazzing it up

Enjoy some late night-jazz (9pm-2am) at the Native Tongue in Epsom.This twilight session brings top acts from the London circuit together for a night of ecletic music. **Native Tongue, High Street, October 29, 9pm, free, 01372 720450**

Wood you believe it?

Tonight a Sutton Association of Woodworkers' meeting will cover woodturning and many crafts including carving, marquetry and pole-lathe turning. The society says all visitors will be made to feel welcome and the first visit is free, so why not give it a try. Community Hall, Cheam Methodist Church, Church Hill Road, October 23, 7pm, 020 8642 6227.

Young folk

BBC Two Folk Award nominees Mawkin – a young Essex folk four-piece band – and young baritone Jim Causley join forces for a concert at Epsom Playhouse tonight. **Mawkin:Causely, Epsom Playhouse, Myers Studio, Ashley Avenue, October 23, 8pm, £10, 01372 742555.**

Choral of approval

At St Andrew's United Reformed Church on Saturday, Carshalton Choral Society performs Brahms Ein Deutsches Requiem and Fauré Requiem as part of an impressive programme with Stoneleigh Choral Society. St Andrew's United Reformed Church, Northey Avenue, October 25, 7.30pm, £10 (£5), 020 8643 8317

For more events turn to page 51

Films What's on this week

GHOST TOWN (12A – pictured): Ricky Gervais graduates to Hollywood leading man in Ghost Town, David Koepp's supernatural comedy about a curmudgeonly British dentist who discovers he can see dead people on the streets of Manhattan. Unfortunately, the award-winning star simply doesn't have the charisma to carry an entire film, falling back on his usual repertoire of comic tics and mumbled asides. ★★

EAGLE EYE (12A): Shia LaBeouf stars in director DJ Caruso's ludicrously overblown romp about two strangers drawn into a web of murder and deceit by an unseen puppet master (voiced by Julianne Moore) who ultimately wants them to commit mass murder. The would-be assassins find themselves on the run from the cops and FBI as Eagle Eye barely pauses for breath between each slam-bang action sequence. ★★★

BURN AFTER READING (15): After the agonising tension and brutality of their Oscar-winning opus No Country For Old Men, writer-directors Joel and Ethan Coen return to comedic territory with this pithy tale of espionage and infidelity. While not classic Coen brothers fare, Brad Pitt keeps us smirking as the dim-witted gym employee who, with co-worker Frances McDormand, tries to blackmail a former CIA agent (John Malkovich) to fund her plastic surgery needs. Also features George Clooney and Tilda Swinton. ★★★★

THE ROCKER (12A): Strumming to the same beat as School Of Rock – albeit with a younger target audience – the new film from director Peter Cattaneo (The Full Monty) hits some of the right notes but there's nothing we haven't seen or heard before. And coming so soon after the 2003 Jack Black film, The Rocker – which has Rainn Wilson of the American version of The Office in its lead role – is little more than a feel-good cover version, replete with a denouement where the underdogs prove their not-so-heavy mettle. ★★★

IGOR (PG): Director Tony Leondis's animated take on the evil scientist/pitiful sidekick Frankenstein scenario is as brain-dead as some of its grotesque characters. Igor, voiced by John Cusack, is given an unlikely opportunity to invent something himself but unfortunately his monster believes she is an actress destined to audition for the role of musical heroine Annie. Children will be bored almost as quickly as parents. ★★

MIRRORS (15): Kiefer Sutherland returns to the big screen in this ridiculous horror yarn as a former cop who stumbles into a nightmare world in his new job as a night security man. With his marriage wrecked by alcohol problems, Sutherland is unaware mirrors in the store he protects are possessed and need him to carry out their despicable plan – or face the consequences. ★★

MUTANT CHRONICLES (18) British director Simon Hunter makes a strong bid for the worst film of the year with his second feature, a futuristic action-adventure that locks and loads but only shoots blanks. The film, which features John Malkovich, and Hellboy star Ron Perlman, mimics the look and relentless gore of a noisy arcade machine game and labours under the illusion that a few snazzy visual effects will satisfy thrill-seeking audiences for the best part of two interminable hours. ★

It'll be all Frite on the night

GIGS: Stage Frite, Wallington Halls

Will Gore

StageFrite will be living up to its name for a Halloween special Frite Nite at Wallington Halls (October 31) and the show will feature seven rocking bands who will all be aiming to ensure things go bump on the night.

Frite Nite will feature a set of indie rock from young whippersnappers The Theory of Six Degrees, fantastic emo from Some of Us Never Die (pictured) and None The Less will bring their own brand of "metal'n'roll" to the StageFrite stage (see Band Focus opposite.)

There will also be performances by Humbug, the Confined, Crisis Journey and Security Within Shadows – and the really frightening part is that seeing all of this great music will only set you back £7.

Organiser and host of StageFrite "Big" Dave Clarke can't wait for the spooky extravaganza. He says: "It is going to be a great mix of rock, punk and metal for our Halloween Frite Nite. It will be fancy dress and we will be giving tickets away for our 10-band mega gig headlined by Cinders Fall on November 15 to the worst-dressed people!

"There will be lots of Halloween stuff going on. There will be lots of fun stuff to keep everyone entertained, so it's not just about seeing your favourite band."

The bands should also be sounding better than ever as StageFrite has teamed up with a new sound engineer.

"Our new sound man has worked with Coldplay and Eric Bell from Thin Lizzy – it will sound absolutely awesome," says Clarke.

On a sad note, the StageFrite team is currently mourning the loss of a much-loved crew member. Tim "Big Hair" Kearns, who worked as a steward at the band night, died suddenly in his sleep recently and his loss has left a huge gap in the StageFrite family.

"Tim passed away on the day of our most recent gig," says Clarke. "He was the most lovely guy, as fit as a fiddle and a great actor – he was studying acting at university.

"He was loved by everyone at StageFrite and nationwide, too. If people fell over in the moshpit he was always the first person to go in and make sure every one was OK.

StageFrite, Frite Night, October 31, Wallington Halls, 3 Stafford Road, Wallington, 7pm, £7, visit myspace.com/-stagefrite

Getting into the right spirit

EVENTS: Halloween at the Greyhound Hotel, Carshalton

Will Gore

Make The Greyhound Hotel one of your favourite haunts this Halloween as the Carshalton pub is getting into the spirit of things.

That Legendary Wooden Lion will be playing live music throughout the evening.

And punters are encouraged to "dress to fright", so dig out the white blanket and the fake blood and prepare to get scary.

The Greyhound will also be laying on tarot readings, free spells, apple bobbing and a Devil's Punchbowl.

The bar will also be open until the witching hour – so no driving as your carriage will have turned into a pumpkin!

Halloween at the Grey Hound Hotel, 2 High Street, Carshalton. Visit greyhoundhotel.net for more information on the event.

Quick Crossword

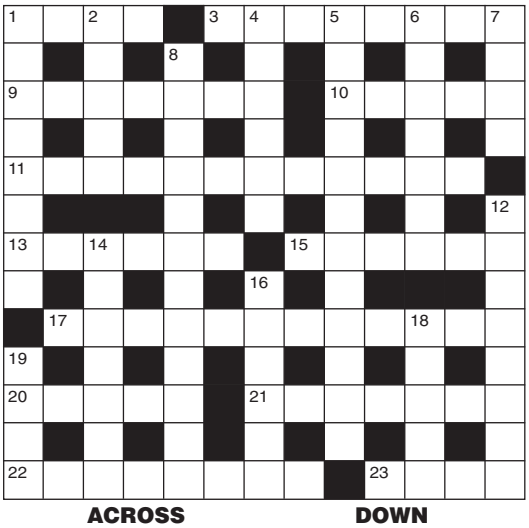

ACROSS

1. Wither (4)
3. Closet (8)
9. Non-professional (7)
10. Parrot (5)
11. Hymn (4,2,6)
13. Diffident (6)
15. U.S. inventor (6)
17. Sea bird (6,6)
20. Unsuitable (5)
21. Bandits (7)
22. Enrolled (8)
23. Boss (4)

DOWN

1. Terrible (8)
2. Empty (5)
4. Immature (6)
5. Artillery attacks (12)
6. Charges (7)
7. Daybreak (4)
8. Shows (12)
12. Enveloped (8)
14. Obedient (7)
16. Past (6)
18. Respond (5)
19. Reign (4)

Last Week's solution:

Across: 6 Disease; 7 Under; 9 Pleat; 10 Minimum; 12 Instruction; 14 Constituent; 18 Natural; 19 Droll; 21 Actor; 22 Advance.

Down: 1 Aisle; 2 Retain; 3 Use; 4 Insist; 5 Set upon; 8 Liqueur; 11 Ethical; 13 Monarch; 15 Stupor; 16 Normal; 17 Slack; 20 Odd.

EPSOM Playhouse
Epsom & Ewell Borough Council

Thursday 23 October 8pm
Mawkin:Causley
BBC Radio 2 Folk Award Nominees

Mon 27 October 7.45pm & Tues 28 October 6pm & 9pm
Over The Rainbow
The story of Eva Cassidy starring Faye Tozer of 'Steps'

Wednesday 29 October 2.30pm
The Selfish Giant
Half Term family participation musical

Wednesday 29 October 8pm
Simon Yates 'Touching the Void'
Entertaining and inspiring talk by famous mountaineer

Thursday 30 October 8pm
Shoo Shoo Baby in 'Delicious!'
Dazzlingly glamorous musical duo in Edinburgh Festival hit

Friday 31 October 11am
Oscar Wilde's Star Child
Half Term family show

Box Office: 01372 742555/742227
Ashley Ave, Epsom KT18 5AL www.epsomplayhouse.co.uk
LIGHT MEALS AND SNACKS AVAILABLE IN THE BAR & BISTRO

SECOMBE THEATRE
24 October
IN DREAMS – THE MUSIC OF ROY ORBISON, DUSTY SPRINGFIELD AND MORE
28 October – 1 November
SOUWEST 08 – The Gang Show
5 – 8 November
SEUSSICAL THE MUSICAL
11 November
AN EVENING WITH VAL HOOD

CHARLES CRYER STUDIO THEATRE
29 October – 1 November
INTO THE WOODS JUNIOR
12 – 15 November
TWELFTH NIGHT
29 November
THE GOLDEN DOOR

BOX OFFICE 020 8770 6990

For more Halloween events visit yourlocalguardian.co.uk/leisure

ODEON EPSOM
For film times or to book tickets
ODEON.CO.UK · 0871 22 44 007 · SKY ACTIVE
Register at www.odeon.co.uk to get film times by e-mail free every week

Band focus
None The Less

Who's who?

We are None The Less, a five-piece metal'n'roll band. We have achieved fifth-best unsigned band of 2007 by Kerrang magazine, have supported (and due to support) some great bands, and have made some amazing friends along the way.

When did it all start?

The band has been going for a few years now but we have been playing with our current line-up since September 2007. That's when it all really took off for us.

Sound/influences

We describe ourselves as metal'n'roll. We always keep elements of metal in our music but also like our songs to have a rock'n'roll vibe, too. These days, bands stick too much to one or the other, where as we have found that blending the two genres together works pretty well.

Where do you play?

We try to play as many shows as possible, in every corner of the country. We have played in Scotland and Wales, as well as East Anglia, the Midlands, and everywhere between down south to right up north.

Scariest member?

Well, we can all be pretty scary when we are mad, especially as all we do is wind each other up.

Favourite horror film?

Everything from the Saw films to Nightmare On Elm Street, to classics like The Excorcist and Night of the Living Dead.

Trick or treat?

Trick!

Favourite Hallowe'en tune?

MC Roach and MC G – Halloween Tune!

Best moment?

The best moments for us are always playing to a great crowd. It is really cool when the kids go mental and look like they are enjoying themselves.

Any releases?

We have an EP titled Keep Your Hands To Yourself and we have just recorded our first mini-album titled The Way To Save Ourselves which will be available as of early 2009.

What's your dream?

I guess we all just want to play music for a living. It's what we all enjoy doing most and we have such fun doing it. We have been lucky to travel the country, and would love to continue doing this, but hopefully on a bigger scale.

What's your fantasy festival line-up?

It would definitely have to include Exit Ten, Fightstar, Slipknot, Metallica, and all the other Epic bands out there!

Anything else?

See myspace.com/nonetheless online

ATTENTION!

Want your band featured?

Email Will at wgore@london.newsquest.co.uk

NOTICEBOARD *Music*

More music Visit yourlocalguardian.co.uk

No Nonsense Blues will play at The Star in Ewell Village on October 25 (9pm). The band is also heading into the studio to record a new demo on November 4. Visit myspace.co/nononsenseblues

email wgore@london.newsquest.co.uk

On November 1 the Ed Hudson Band is playing the Prince Regent (High Street, Sutton). Expect powerful classic rock covers from AC-DC to ZZ Top, starting at 9pm.

Kid and Conundrum are currently recording two of their best tracks, Champion of the Winter Games and Postman, soon to appear on their website to download – kidandconundrum.com or myspace.com/kidandconundrum

Chop, Chop: Bear Touch? present their debut single to the mammals of the world at MotherBar, 333 Old Street, on November 7. The Dancefloor is a Scary Place/ Dying To Know Nothing double A-side and the band wants fans to design the sleeve. See myspace.com/chopchopbeartouch

Fairfield

South London's Premier Arts, Entertainment & Conference Centre

BOX OFFICE 020 8688 9291
WWW.FAIRFIELD.CO.UK

Forthcoming Events

AT Ashcroft Theatre CH Concert Hall AG Arnhem Gallery MR Maple Room

Fairfield .co.uk Croydon Guardian

OCT			
Thu 23	The Searchers	AT	Merseybeat/Rock
Fri 24	60s/70s Party Evening	AG	Party Evening
	The Elvis Collection	AT	Elvis Tribute
	Musical Box Performs Genesis	CH	Genesis Tribute
	Croydon Comedy Club	MR	Comedy
Sat 25	Level 42	CH	80s/90s Music
Sun 26	Rhema Ministries	AT	Worship Event
Mon 27	Croydon Asian Youth Group	AT	Performing Arts
Tue 28	The New Foxtrot Serenaders	AT	Lunchtime Event
	Katy Setterfield as Dusty Springfield	CH	Dusty Springfield Tribute
Wed 29	Basil Brush's High Skool Mania	AT	Family Show
	Ralph McTell	CH	Folk/Country
Thu 30	Magic - A Kind of Queen	AT	Queen Tribute
	Tango Tango	CH	Dance Show
Fri 31	C'Mon Everybody	AT	50s/60s Music

Jared Osmond Wed 12 November 8pm

Dominic Kirwan 5 November

Rudi Lickwood 6 November

Jane McDonald 15 November

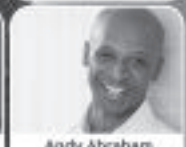

Andy Abraham 14 November

FAIRFIELD • PARK LANE • CROYDON • CR9 1DG
NB. TICKETS MAY BE SUBJECT TO A BOOKING FEE

Visit www.fairfield.co.uk and sign up to receive our FREE monthly e-diary of events!

What's on Tel: 020 8330 9999

Search 100s of events in your area and list yours for free at **yourlocalguardian.co.uk/leisure**

Antique Fair

Antiques, Collectables & Vintage Fashion Fair
Wallington Hall
Stafford Road, Wallington
Sunday 26th October
10am-4pm
Refreshments. £1 entry
01483 232508

Car Boot Sales

CAR BOOT SALE
SUNDAY 8.30 -1pm
Banstead Athletic Sports Ground
Merland Rise
(off Great Tattenham's), Tadworth
Licensed facilities, Refreshments etc
Cars £10, Vans £15, Trailers £3
Massive public attendance
Bucket Collection for Royal Marsden Cancer Campaign
Charity No: 1095197

Car Boot Sales

The Shooting Star Children's Hospice
GRAND CAR BOOT SALE
Jct Tamworth Lane & Cedars Avenue, Mitcham
SUNDAY 26th October
- Next event 2nd November
Cars £8, Vans £10 no booking required
Sellers 10.30 am, Buyers 11.00 am
Admission is only 50p per adult, £1 before 11.00 am
FREE PARKING ON SITE
ALL ENTRANCE & STALL FEES GO TO THE HOSPICE.
TOILETS, REFRESHMENTS AND BOUNCY CASTLE
For enquiries, please contact 07813 052 539

GRAND CAR BOOT SALE
Wimbledon Stadium Car Park, Plough Lane SW17
Every Saturday – Cars £10 Vans £20
Admission £1 after 8.30am or £2 before
No New Goods Allowed All on hard standing
07546 579748

GIANT SUNDAY MARKET
Wimbledon Stadium
Every Sunday 8.30am-2.30pm
Stall enquiries call
020 7240 7405
Also Car Boot Sales & Antique pitches, etc.
Every Wednesday 10.30am - 2.30pm
07546 579748

EPSOM MEDICAL EQUIPMENT FUND
CHARITY CAR BOOT SALE
In front car park
EPSOM GENERAL HOSPITAL
Sunday 26th October
8am-12.30pm.
Cars £10, small vans only £12, trailers £3 extra.
Tel Enq 020 8337 8181

DORKING CAR BOOT SALE
OPEN EVERY SUNDAY ALL YEAR
SUNDAY 26th OCTOBER 2008
7.00am - 1.00pm
DORKING RAILWAY STATION CAR PARK
CARS £12 VANS FROM £24 TRAILERS FROM £3
No counterfeit or pirated goods allowed inc. CD/DVD
HARD STANDING - ALL FACILITIES
TEL 01372 724568. ESTABLISHED 17 YEARS!
Next event Sunday 2nd November

Cinemas

EMPIRE CINEMAS.CO.UK
24th October - 30th October

HIGH SCHOOL MUSICAL 3: SENIOR YEAR (U) 12:10, 14:40, 17:20, 20:00
GHOST TOWN (12A) (11:00 Mon-Thurs), 13:10, 15:40, 18:20, 20:40
SAW V (18) 18:50, 21:00
BURN AFTER READING (15) 13:30, 15:50, 18:10, 20:20
IGOR (PG) 12:20, 14:30, 16:40
EAGLE EYE (12A) 15:30, 20:30
CITY OF EMBER (PG) (11:20) Not Fri
HOUSE BUNNY (12A) (11:10) Not Fri, 13:20, 18:00
MIRRORS (15) 20:50
EMPIRE JNRS All tickets £1
JOURNEY TO THE CENTRE OF THE EARTH (PG) (11:00 Sat/Sun)
ADVANCE BOOKING
QUANTUM OF SOLACE (12A) *(Contains frequent moderate action violence)* From 31st October 11:30, 14:30, 17:30, 20:30

BEST VALUE CINEMA IN TOWN!
ADULT (OFF PEAK*) £6.00 | ADULT £7.00 | CHILD £4.50 | FAMILY (OFF PEAK*) £16.60 | FAMILY £18.60
SAVER DAY TUESDAY All Tickets / All Shows £3.95
*Before 6pm Mon-Fri (Excluding Bank Holidays) Family = Group of 4, minimum 2 Children
SUTTON St Nicholas Centre SM1 1AZ 08 714 714 714

Disco's

Do You Need a Disco?
Look up
Stargazers Disco
Available for:–
Weddings
Birthdays
or just for
Fun Parties
For Further details please telephone Richard on
07778 353 702

SMP DISCO'S
Adding the finishing touch to your celebrations
Please call Matt on
07913 547377
Birthdays, Weddings & Childrens Parties & Karaoke
www.smpdisco.co.uk

Entertainers

THE MR BUNGLE SHOW
with magic, live music, discos, fun & games & big laughs. All ages. Bouncy Castle Hire & Adults Disco available, call
020 8462 0383/ 07831 524713

Fayres & Fetes

AUTUMN CRAFT FAIR
Saturday 25th October
10am - 3pm
Holy Trinity Church
Maldon Road
Wallington

Hobby & Sports

Every Saturday Morning
11.00am-12.30am Starting 8th November
at Carshalton Athletic Football Club,
War Memorial Sports Ground, Colston Avenue, Carshalton, Surrey SM5 2PW
Tel: 020 8642 8658 Email: soccerschool@carshaltonathletic.co.uk

AFC Epsom under 12's
Are looking for 2 new players to fill their under 12's team.
If interested ring Chris on
07973 399 858

Call Classified on
020 8330 9999

Jumble Sales

CATS PROTECTION
Sutton & Cheam Branch
JUMBLE, BRIC A BRAC & BOOKS
Saturday 25th October
10.00am - 12.00 noon
St Helier Methodist Church Hall
Green Lane, nr Rosehill
Refreshments available.
Admission 25p

Tickets

Venues for Hire

HALL FOR HIRE
Ideal for Birthdays and Wedding Receptions
- Stage, Bar.
- Professional Dance Floor
- Disco available

01737 350 982

THEATRE: Christmas at Secombe Theatre and Charles Cryer Theatre

Will Gore

A winter wonderland of theatrical productions is heading to Sutton this Christmas as the Secombe Theatre and the Charles Cryer Studio Theatre bring four special family shows to the stage.

At the Secombe Theatre the classic fairytale Beauty and The Beast will be brought to life with puppets and music, and the production promises to be the perfect evening's entertainment for family's after a traditional Christmas show. In contrast, Peter Pan – A Rock Fantasy will offer a very different take on a panto favourite.

JM Barrie's famous story will be brought kicking and screaming into the 21st century with a rocking score especially composed for the production by Sam Hall and Debbi Parks.

All the much loved characters will be present and correct, including Tiger Lily and the naughty Tinkerbell, as well as the ones audiences love to hate - the villainous Captain Hook and his bumbling sidekick Smee.

Led by a professional cast, Peter Pan – the Rock Musical will also feature a chorus of sixty local community actors and young performers.

At the Charles Cryer Studio Theatre Wings Productions, who have previously brought their sellout shows The Snow Queen, The Little Mermaid and Clara and The Nutcracker to Carshalton, return for another Christmas run at the intimate venue. This year they will be performing The Sorcerer's Apprentice.

Loosely based on the Goethe poem and made famous Disney's Fantasia film, the story follows a young boy who is plucked from poverty and who, after being intoduced to the mysterious and magical world of sorcery, embarks on a series of thrilling adventures.

Wings have also developed a new interactive show for the littlest theatre-goers, Twinkle, Twinkle Little Star.

The show has been devised for 0-5 year olds and all audience members will be able to get involved in the action.

Beauty and The Beast, December 11-18, Peter Pan – the Rock Musical December 22 – January 3, Secombe Theatre, Sutton, The Sorcerers' Apprentice, December 4 – 24, Twinkle Twinkle Little Star, December 10 – 19. For showtimes and ticket prices call the box office on 020 8770 6990 or visit suttontheatres.co.uk.

Dream chance

Centrestage a new theatre school opening in Sutton is giving people of all ages the chance to tread the boards and realise their dramatic dreams.

Led by director and choreographer Annette Aubrey in association with Pneumata Dance Productions.

Centrestage will train people from five and over for the stage and the screen.

As well as developing performers' individuality, Centrestage will also train people for career in the arts media industry and there will be classes available from beginner to masterclass level.

Classes are strictly limited in size and those interested will have to pass an audition.

Auditions will be held in St Nicholas Community Halls, Sutton, on Saturday, November 1 from 11am.

Modules for selected students will include dance fusion, drama, singing and circus skills. To register for audition email info@centrestage.com or phone 07740 676 486.

The school will runs for 42 weeks of the year on Saturdays with breaks for Easter, Christmas and summer.

Centrestage auditions, November 1, St Nicholas Community Hall, Sutton, 11am.

YOUR EVENT could appear HERE

Fill in a form at yourlocalguardian.co.uk/events

What's on

Tel: 020 8330 9999

Search 100s of events in your area and list yours for free at **yourlocalguardian.co.uk/leisure**

What's On

thursday, october 23

EVENTS

Pop Quiz. 9pm. Windsor Castle, 378 Carshalton Road, Carshalton. £2. 020 8669 1191. windsorcastlepub.com/music

Quiz. The Greyhound, 2 High Street, Carshalton. £2. 020 8647 1511. greyhoundhotel.net

Sutton Association of Woodworkers. 7pm. Cheam Methodist Church, Church Hill Road. Free first visit. 020 8642 6227 or 020 8644 6911. audrey@saunderson.net

GIGS

Live Jazz. Epsom Jazz Club. 8.30pm. The White Horse, 63 Dorking Road. Free/£2. 01372 726622.

Acoustic Open-Mic. 8.45pm. The Drill, 101 Cheam Common Road, Worcester Park. Free admission. 020 8337 4784. thedrill.co.uk

Mawkin/Causley. Folk four-piece and Jim Causley. 8pm. Epsom Playhouse, Myers Studio, Ashley Avenue. £10. 01372 742555. epsomplayhouse.co.uk

friday, october 24

EXHIBITIONS

The Past in Pictures. Until Nov 2. 11am. Honeywood Museum, Honeywood Walk, Carshalton. £1.60, child 80p. 020 8770 4297. lbshoneywood @btconnect.com

EVENTS

Not Strictly Ballroom. Until Nov 31. Dances taught incl foxtrot, waltz, cha cha and swing. 7.30pm. Leatherhead Theatre, 7 Church Street. Four-week course £45. 01372 365141. boxoffice@the-theatre.org

Three Heads in a Well – Storytelling Club for Adults. Tell or listen to ghost stories – max 10 min per story. 7.30pm. The Sanctuary, St Michael's Church, Church Street, Ewell. £5 (con £3). 07834 194215. JanetTells@gmail.com

GIGS

The ELO Experience. Tribute. 7.30pm. Boom Boom Club, Sutton United FC, Borough Sports Ground, Gander Green Lane. £12 (£10 adv). 020 8761 9078. feenstrap@yahoo.co.uk

In Dreams. Johnny Curtiss as Roy Orbison, Suzi Jari as Dusty Springfield, Michael King as Billy Fury. 7.30pm. Secombe Theatre, 42 Cheam Road, Sutton. £15 (£8 children). 020 8770 6990. suttontheatres.co.uk

Headfunk Live Bands Fri/Sat @ Native Tongue. Breakbeat, funk, jazz, nu soul and indie bands every Fri and Sat. 8pm. Native Tongue, 93 High Street, Epsom. 01372720450. Text Native Headfunk to 60006 or email info@nativetongue. co.uk

The Backtrack Band. Covers band. 8.45pm. The Drill, 101 Cheam Common Road, Worcester Park. Free. 020 8337 4784. thedrill.co.uk

THEATRE

High School Musical – On Stage! Until Oct 31. Various times. Leatherhead Theatre, 7 Church Street. £17 (£15/£60). 01372 365141. the-theatre.org

saturday, october 25

EVENTS

Autumn Craft Fair. 10am. Holy Trinity Church, Manor/Maldon Road, Wallington. £1, 50p conc. 020 8401 2006. alisonsoul@msn.com

Friends of Whitehall End-Of-Season Bookstall. 10am. Whitehall, 1 Malden Road, Cheam. 020 8643 1236. whitehallcheam@btconnect. com

The Pilgrim Quilters' 18th Exhibition. Until Oct 26. Display of quilts and wall-hangings by The Pilgrim Quilters. Raffle, stalls, tombola. In aid of Headley Court Help For Heroes. 10am. Priory School, Bolters Lane, Banstead. £1.50 (accomp U16s free). 01737 350177. evelyn.smith@btinternet.com

Hallowe'en Hullabaloo. Witches' and Wizards' Hat, and Hallowe'en Picture competitions. Picture must incl cat! Bring entries on day. Make witch puppet and CD pumpkin. 10am. Ewell Court Library, Lakehurst Road. Free. 020 8393 1069.

1st Ruxley Snail Race Night. Animated races. Fish and chips incl – £5.50, £3.50 child. Adv booking only. In aid of 1st Ruxley Sea Scout Group. 5.30pm. Scout Hall, Kingston Road/Tealing Drive, Ewell. 07980 130270.

GIGS

Juicy Lucy. Rock led by Ray Owen. 7.30pm. Boom Boom Club, Sutton United FC, Borough Sports Ground, Gander Green Lane. £10 (£8 adv). 020 8761 9078. feenstrap@yahoo.co.uk

Bad Influence. Rock and blues. 9pm. Windsor Castle, 378 Carshalton Road, Carshalton. Free. 020 8669 1191. windsorcastlepub.com/music.html

Sidewinder. Rock. 9pm. Royal Oak, 265 Kingston Road, Leatherhead. Free.

CONCERTS

Carshalton Choral Society. Brahms Ein Deutsches Requiem and Fauré Requiem with Stoneleigh Choral Society. 7.30pm. St Andrew's United Reformed Church, Northey Avenue, Cheam. £10 (£5 U18s). 020 8643 8317. carshaltonchoral.org.uk

sunday, october 26

EVENTS

Charity Car-Boot Sale. Sellers 8am. In aid of Epsom Medical Equipment Fund. 9am. Car Park, Epsom General Hospital, Dorking Road. Cars £10, small vans £12, trailers £3 extra.

GIGS

Jam Session @ Native Tongue. Kit provided. 9pm. Native Tongue, 93 High Street, Epsom. Free. 01372720450. Text Native Jam to 60006 or email info@nativetongue.co.uk

Driver. 9pm. Windsor Castle, 378 Carshalton Road, Carshalton. Free. 020 8669 1191. windsorcastlepub.com/music.html

monday, october 27

EVENTS

Quiz. 8.30pm. White Horse, 63 Dorking Road, Epsom. 01372 726622. enquiries@whitehorseepsom.com

Mr Bungle. Magician. Until Oct 31. 10am-3pm. Bocketts Farm Park, Young Street, Fetcham, Leatherhead. Various prices. 01372 363764.

Family Fun Day. 10.30am & 2pm. Cheam Methodist Church, Church Hill Road. Free. 020 8644 3999.

Scream. U16s Party. Prize for most scary costume. With MC Zani. 7.30pm. Chicago Rock Cafe, 5-8 Spread Eagle Walk, Epsom. £5. 01372 747499.

THEATRE

Over the Rainbow. Until Oct 28. Eva Cassidy story. 7.45pm. Epsom Playhouse, Ashley Avenue. £18.50 (£14.80). 01372 742555. epsomplayhouse.co.uk

GIGS

Denise Lawrence band. Jazz, blues and gospel. 8pm. £9.50 (£8.40). Epsom Playhouse (see above).

COMEDY

Monday Night Comedy @ Native Tongue. 8.30pm. £5/£4. Text Native Comedy to 60006. Native Tongue, 93 High Street, Epsom. info@nativetongue.co.uk

tuesday, october 28

GIGS

Barry J Swing Sensation. 8pm. The Bell Inn, Ewell Road, Cheam. Free. 020 8394 2000. julie.sarbutt@gmail.com

EVENTS

Gang Show. Until Nov 1. 7.30pm. Secombe Theatre, 42 Cheam Street, Sutton. From £5. 020 8770 6990.

THEATRE

The Best of John Betjeman. Lance Peirson recites poems. 7.30pm. Leatherhead Theatre, 7 Church Street. £8 (£6). 01372 365141. boxoffice@the-theatre.org

NEW MELLOWS PARK INDOOR MARKET
Every Saturday
10am - 2pm
All new stock.
Menswear, handbags, children clothes 0-13yrs, occasional christening wear, all knitwear, candles and body jewellery and jewellery, watches, a pound stall, hand made soaps and pet food and beds etc, and lots more!
Friendly cafe refreshments, snacks and breakfast

Over 30's Disco Party Nights
SATURDAY 25TH OCTOBER
Botley Hill Farmhouse, Limpsfield Road, Warlingham CR6 9QH — 8 till 1am
Forthcoming Events:
Saturday 1st & 8th November
FRIDAY SPECIAL
Soul and Funk Night 14th November
Party groups welcome.
Smart casual - no t-shirts, no trainers.
Admission £6
Info: Rita 020 8641 6077 Dee 020 8644 9892

Art Nouveau ART DECO FAIR
Woking Leisure Centre
9.00am - 4.00pm Admission £3.50
KINGFIELD Rd (A247) WOKING SURREY
SUNDAY 26th OCTOBER
200 Stalls plus Furniture
Tel: 020 8894 0218

INTRODUCTIONS UK LTD
SUTTON
FIND SOMEONE SPECIAL
LOCAL Introductions.
All Ages. Established 1991.
Vast Membership.
High Quality Service.
Colour Photos.
Executive Register Available.
Affordable Fees. Free Info Pack.
www.introsuk.co.uk
0800 0962457

NEW QUEEN/WWRY TRIBUTE BAND
seeks incredible rock/pop/MT male singer to sing lead and harmonies.
www.rockq.co.uk
Rehearse Epsom, own transport needed.
Contact
d_m.bright@ntlworld.com

CHEAM VILLAGE FRIDAY MARKET
The Parochial Rooms The Broadway, Cheam Village, 9.00am-3.00pm
Enquiries:
020 8642 9184
020 8715 8849

advertise your event
call Classified on
020 8330 9999
or email
entertainmentads@london.newsquest.co.uk
or book your classified ads online, 24 hours a day, 7 days a week*
www.yourlocalguardian.co.uk/bookadsonline
*. secure server / private advertisers only

2nd Wandleside Brownies & Guides
JUMBLE SALE
Carshalton Baptist Church, Strawberry Lane
Saturday 25th October
10am-12pm
Admission 30p
Refreshments Available

MARK SMITH
(BSCH Affil)
HYPNOTHERAPY
Stop smoking, weight loss, anxiety/stress, habit breaking
Telephone:
020 8647 1585
Mobile:
07932 023298

CROYDON ANIMAL SAMARITANS
Christmas Bazaar
Saturday
1st November
11am - 4pm
Banstead Church Institute
Banstead High Street
Christmas shopping at reasonable prices

JUMBLE SALE & GOOD AS NEW
Saturday 25th October
1-3pm
Holy Family Hall, Sorrento Road, Sutton Green
40p entrance
Refreshments available

THE POPULAR MEETING PLACE
MINGLES OVER 30's SINGLES NIGHTLIFE
EVERY MONDAY WINNING POST
A316 WHITTON 8:45 'til 12:15
DANCE SOCIALISE CHAT
DAVID LLOYD CLUB (A298) RAYNES PARK
FRI 21st NOV 9-1
CELEBRATING 31 YEARS
New Members 1st visit half price adm. Just £3 plus FREE M'ship with This Ad. on Mondays ID of Name & Add req. Smart Casual - No Denim Gents Full Buttoned Shirts. 07860 578708
www.mingles.co.uk

MORDEN SPIRITUALIST CHURCH
214 Morden Road SW19 3BY
Tel. 07831 280 710
Every Thursday 7.45pm Clairvoyance
Every Sunday 6.30pm Clairvoyance and Services

NORTH CHEAM AFTERNOON
Townswomen's Guild
AUTUMN BAZAAR
Saturday 25th October.
At St Oswold's Church Hall, Brocks Drive, North Cheam.
10.30am-12.30pm.
Admission 30p

CARSHALTON CHORAL SOCIETY & STONELEIGH CHORAL SOCIETY
Brahms Requiem
faure Requiem St Andrews URC, Northey Avenue, Cheam
Saturday 25th October 1930
Tickets £10
Concessions £8

DVDs & CDs
4 for £5
OPEN 7 DAYS A WEEK
StockXchange
79 Stonecot Hill, North Cheam, SM3 9HJ
020 8644 3545
BUY*SELL*TRADE

Your Local Guardian
A greener shade of print
Green Guardian
To keep up-to-date with all the latest green news and views from your local area and all around the South of London visit the Green Guardian site at:
www.greenguardian.co.uk

A magical letter from Santa
Make a child's Christmas extra special this year with a letter direct from Santa Claus, addressed to them by name.
To order your letter at only £2.99 call
09067 390 381
One letter per call – lines close midday 17th December 2008
We advise you to place your order by 10th December 2008 to ensure smooth delivery before Christmas
Letters will be sent out weekly until 3rd December, then daily between 4th - 17th December 2008 (excluding weekends). Calls cost £1 per minute and last approximately 3 minutes. Calls from non BT, mobile & payphones may cost more. Customer Service 0871 222 2661 - calls to 0871 numbers cost 10p per minute at all times. Service supplied by ATS, PO Box 788, London, EC1V 7ZA

Classified

Book your ads online at www.yourlocalguardian.co.uk/ads247

Email
privateads@london.newsquest.co.uk
jobs@london.newsquest.co.uk
servicesads@london.newsquest.co.uk

Telephone
020 8330 9922
020 8330 9999

Fax
020 8330 9911

By post or by hand
Classified Department,
Unecol House, 819 London Road
North Cheam SM3 9BN

How to pay
Cheques should be made payable to:
Newsquest (London) Ltd
We accept Visa, Mastercard, Switch/Maestro

Business to Business

Accounting

GUARANTEED UP TO 50% Reduction in;
Accountancy - Book-keeping - VAT - PAYE - Taxation work
Local qualified accountants
020 8337 2264 (daytime)
07891 159 357 (eves-weekends)

ACCOUNTANCY SERVICES
• Accounts • Taxation • Book Keeping • Payroll • VAT.
For self employed partnerships & small companies.
Providing experienced reliable service, at reasonable rates
020 8395 6899 or 07926 288 866
larrainedan@hotmail.com

CHARTERED ACCOUNTANT Registered Auditor, Tax, V.A.T Payroll, Book-Keeping, Reasonable rates 01372 727333.

CHARTERED ACCOUNTANT provides a comprehensive personal accountancy and taxation service for self-employed and companies. Roger Spencer, Ashtead 01372 274 590

Bookkeeping

BOOK-KEEPER
Experienced in Sage, Quick Books, MYOB, Excel, Manual, Payroll, VAT, Training.
Friendly Advice.
Please call Bernadette
07929 402 105

Opportunities

EARN EXTRA CASH
Working from home. No skills needed! send a S.A.E to address below for free details;
T Fullerton
1 Tobin Close,
Epsom, Surrey
KT19 8AE

SHOP TO LET
Sutton
(ex-hairdressers)
Easy parking
£125pw no premium.
18'months lease,
Could be renewed
07973 122 422

Gardening Services

Drives & Patios

PATHS, PATIOS & DRIVEWAYS
All Aspects Of Paving
Brickwork, Fencing,
Turfing, Concreting,
Decking
New Lawns Laid
An Approved Contractor
Ref's & Guarantees
Since 1989
07957 365 716

MILLENNIUM PAVING & LANSCAPES
Are pleased to offer Advice & Installations on the new S.U.D.S Regulations
New range of permable paving. All work can be covered by an insurance backed quote
CALL
020 8296 9976

LA DRIVE & PATIO WASH
Pressure-wash, repair & repointing of drives, patios, walls & steps.
Garden maintenance
DON'T RE-LAY . . . REPAIR IT!
For FREE QUOTE call
07734 035 276

Fencing & Sheds

For all aspects of domestic and commercial fencing
DALE FENCING LTD.
www.dalefencing.co.uk
• All types of fencing
• Supplied & fitted
• Est over 40 years
Come and visit our fully stocked yard
020 8641 2367
07961 115 531

Gardening Services

Fencing & Sheds

CLASSIC FENCING & LANDSCAPING SERVICE
• Fencing • Decking • Paving • Patios
• Landscaping • All work undertaken
We will beat any written quote.
Family run business for 40 years.
All estimates are free.
Ring Brian
020 8646 0988 or
07971 397502
10% Off All Fencing
www.classicfencing.co.uk
Visit Riverside Yard on
Willow Lane Industrial Estate, Mitcham
All hand made to your requirement

WOODCOTE FENCING
• Every type of fence & gate supplied & fitted
• Repair Work • Sheds
• Concrete Bases
• Free Estimates/Advice
Please call Scott on
020 8873 0532
07804 273 739

Call Classified on
020 8330 9999

Gardening

'We are your local Landscaping Specialists'
10% Discount With this advert
PAVE-IT
10% Discount off all Fencing & Paving
Block Paving, Slabs, Brickwork, Turfing, Fencing, Tree Surgery, Hard Landscaping, Construction.
All Driveways Undertaken
7 day cooling off period
10 year guarantee
For images, references or for a FREE estimate, call us now!
FREEPHONE 0800 5353 583
"Real Prices for Real People"

E-MAIL CLASSIFIED
recruitmentads@
london.newsquest.co.uk
classified@
london.newsquest.co.uk

BK LANDSCAPES
Specialists in Driveways, Patios & Fencing
All aspects of Garden Construction
Established 25 years
Free Estimates
020 8397 3295
07850 726 816
Member of the Guild of Master Craftsmen

GARDEN CARE
Grass, Tree, Hedges cut
Overgrowns tackled
Sheds etc removed
• Turf • Fences • Paving
• Property maintenance
Free Estimates
07932 733145

Gardening

T&R PAVING LTD
FULL PUBLIC LIABILITY INSURANCE
- Master in Block-Paved Drives and all types of Brickwork.
- Full range of traditional colours and designs.
- We offer a complete service with site preparation if necessary.
- We also undertake Walling, Drainage, Fancy Brickwork & Tarmacadam Red or Black.
- Fencing and other landscaping work can also be undertaken.
- No deposit is required and payment is not requested until completion of work to customers satisfaction.
- Seven day cooling off period
- For a FREE no obligation Quotation & Advice please call

Say goodbye to the cowboys
FREEPHONE: 0800 018 2457 MOBILE: 07903 900980
Yard 2, Rear of Kenwood, Green Lane, Chessington, KT9 2DS

MASTER TREE SURGEON
All Tree & Hedge Work Undertaken
Free Quotations
020 8643 6719
(m) 07984 751 756

FOUR SEASONS TREE SURGEON
Fully experienced in
TOPPING - PRUNING - SHAPING - FELLING
Also STUMP GRINDING
All wood cleared No job too Big or Small
Call 7 days a week, day or night
For free estimate
0800 169 6318
MOBILE: 07768 233 015

LOGS & SOIL COLLECTION OR FREE DELIVERY ON BULK BAGS
LOGS
Net Bags £3
Barrow Bags £15
Bulk Bags £60
TOPSOIL & MULCH BULK BAGS
Topsoil £50
Mulch £40
Surrey Farm
133 Reigate Road
Epsom
KT17 3DE
Telephone:
07970 814855

Overgrown Garden?
WE DO ALL THE HARD WORK FOR YOU!
If you need your Overgrown Garden tidied-up, Turfing, Fencing, Decking, Paving, Tree & Shrub Pruning or Rubbish Removal... For Fast, Friendly, Reliable Service and a FREE QUOTE call Robin now at
RO'S MOWING & GARDENING
Your Local Gardener!
020 8971 9134
www.rosmowing.com
10% DISCOUNT ON ALL FENCING

A. A. TREE CARE
ANY TREES ANYWHERE
ALL ASPECTS OF TREE WORK UNDERTAKEN
Pruning, felling, thinning, stump grinding, planting, hedge trimming,
For Free Estimates and Friendly Advice
Please call 01737 813 606 (Banstead)
020 8669 4401 (Carshalton)
(24 hr Emergency Callout) on the mobile number

D.L.D. LANDSCAPES
Epsom Based Family Business
20 Years of qualified Experience
Professional-Personal-Bespoke Service
* PATIOS * DRIVEWAYS * BRICKWORK
* FENCING * LAWNS
* DRAINAGE SOLUTIONS
Driveway Planning Application Service Available
For Free Written Quotations, Brochures & Samples
020 8393 6533

T.A TAYLOR PAVING
We specialise in ....
Block/crazy paving, Slabbing, Walls, Fencing, Turfing, Landscaping & Gardening.
Photo and references available
7 day cooling off period. Local site to view
Tarmac - Red or Black
Full public liability insurance
0800 231 5565 ~ 07984 914 901
Fully Insured Free estimates 10 year guarantee

Events, jobs, weird facts, cars, comps, strange sports, homes, useful info, cinema reviews, blogs - and so much more! yourlocalguardian.co.uk

Gardening Services

Gardening

CITY & COUNTRY LANDSCAPES
Extensions/Porches • Block Paving • Crazy Paving
Fencing • Brickwork • Drives and Patios • Red/Black Tarmac
Turf laid • Hard and Soft Landscaping • Slab laying
Decorating and Minor Repairs • Fascia Boards and Soffits
7 day cooling off period
Free Estimates • All Areas Covered
Freephone: 0800 310 1415 *Mobile:* 07951 343 192
All work guaranteed
8A Furlong Close, Wallington, Surrey SM6 7HA

SURREY FENCING & LANDSCAPES
Where quality still matters
Experts in:
✶ Fencing ✶ Decking
✶ Brickwork ✶ Paving
✶ Concreting ✶ Treework
✶ Sheds ✶ Turfing
Gardening
Clearance and maintenance
FREE inspection and quotation
Call Chris on
020 8646 3395
Established over 20 years. Fully insured

Garden Inspirations
Complete Gardening Service
Fully Insured
• Overgrown
• Turfing
• Tree Surgery
• Maintenance
We will beat any written quote
020 8642 4141
07958 253 454

Green Fingers
Husband & wife team
Rely on us for all your gardening and landscaping needs.
Gardens cleared, lawns laid, digovers, fencing, edges, regular maintenance & so much more.
Call Ben or Lorraine
020 8397 0370 07889 022 362

Peter Kelly
TREE SURGERY & STUMP GRINDING
Fully Insured Est. 1985
020 8644 8068
07884 297456
treefella@blueyonder.co.uk

ACE LANDSCAPES
Price you can afford
Specialist in all Gardening & Landscaping
• Pruning • Trimming • Fencing
• Block Paving • Crazy Paving
• Lawns • Hedges • Turfing
For a Free Estimate call
020 8681 3244
07988 389705

EDEN GARDENS
Garden Maintenance & Lawn Cutting Service
Domestic & Commercial Work.
Green Waste Collections
Friendly & Reliable
CRB Checked
Call Adam
07956 430 807

ALL GARDENING
Specialising in all aspects of garden Work including, pruning, trimming, block paving, crazy paving, fencing, lawns, hedges & turfing.
For a Free Estimate call
020 8680 3979 - (m) 07765 715725

ALL ASPECTS OF GARDENING
Specialist in Paving
Trees, Pruning, Fencing, Turfing, Paving, Tree Surgeon - Good, Friendly Service
Family Business - Free Estimates
0800 959 6695
07947 377699

TOP CRAFT LANDSCAPES
All Garden Work Undertaken
• Block Paving • Crazy Paving • Slabbing
• Red & Black Tarmac • Fencing • Brick Walls • Patios • Extensions • Fencing & Turfing • Painting & Pebble Dashing
All Work Guaranteed Free Estimates
0800 083 9132
07796 825 663

Low Cost Property Maintenance
One call does it all
Block Paving • Patios • Roofing
Fencing • Gardening • Guttering
All Rubbish cleared
07867 617 575 07961 955 770

General Services

Aerial Services

Telephone Sockets

EXCEPTIONAL EXTENSIONS
Telephone extensions or sky/cable/computer points in any room. Also cctv and European satellite, digital aerial installation, freeview setup.
In assoc. with What Wire Company
www.wotwire@googlemail.com
020 8395 2229
07947 126 116

CRYSTAL AERIALS
Digital TV, Satellite & Radio Installations
Extra Points, Sky Digital, Home Distribution, etc.
Discreet Installs a Speciality
All Work Fully Guaranteed
FREE ESTIMATES
01737 858340

Digital Aerial Specialists
Digital Aerial installations and servicing
Extra TV points
Sky installations and upgrades to Sky+ and Sky HD
View and control Sky in every room
Free quotations and all works guaranteed
07703 022 987

RUSHBROOKE INSTALLATIONS
Digital Aerial Installations & Servicing
Sky Installations & Sky+ Upgrades
European Satellite Systems Supplied & Fitted
Communal Systems Installed & Serviced
Free Estimates/
All Works Guaranteed
0800 015 15 43

Architectural Services

PLANS
For Conversions, Extensions & New Builds
Professional Architect & Engineer Calculation By Chartered Engineer
Aksess Ltd
0208 2960738
07868 729 279

ARCHITECTURAL CONSULTANT
• Plans for Extensions - Conversions, Alterations
• Realistic rates/planning and building permission
• No Obligation Quotation
Andrew Kenfield & Associates
020 8286 1064

Architectural Services

Plans drawn for Extensions and Loft Conversions
Try now for best rates
www.canopyplanning.co.uk
020 8544 5166 07956 311 27 7

PLANS DRAWN
For extensions and loft conversions including structural calculations
07885 425 101

RenCo Architectural Designs
Detailed plans prepared for Extensions • New Builds • Loft & Flat Conversions
Local Authority & Building Regulation approvals.
Structural Calculations
020 8641 5755
Fast, efficient service

PLANS
Extensions, Lofts etc.
For FREE Advice Anytime
Call:
020 8540 5447
Plans Drawn for Planning And LA Approval

Bedrooms

HAD A Sharp-Hammonds Quote? We will beat it. Call Bespoke Bedrooms on 0845 606 6210

Building Services

GLEESON CONTRACTORS LIMITED
Loft Conversions, Extensions and refurbishments, all work undertaken
Professional and friendly service at competitive prices, all work guaranteed.
Phone:
020 8949 0940
Mobile:
07974 088898

GeM
RENDER, PEBBLEDASH & PLASTERING
SPECIALSITS DAMP PROOFING WATERPROOFING
EXTENSIONS & NEW BUILDS
FULLY INSURED • ALL WORK GUARANTEED
CLEAN RELIABLE SERVICE
01959 571 653 07977 225 093

POLSKI BUILDER
GENERAL BUILDING & CONSTRUCTION
• Extension & Loft Conversion
• Alterations of Accommodation, Home Improvements
• SPECIALISTS IN:
• Bathroom & Kitchen Installation
• Tiling, Marble, Granite Worktops • Carpentry
• Gas, Plumbing & Electrics with Certificate
For Free Quotation ring on
t: 020 8642 3644 m: 07852 916 891
e: polishbuilders@aol.com

yourlocalguardian.co.uk

Building Services

Time 2 Build
❑ Complete Renovations
❑ Loft Conversions
❑ Extensions
❑ Brickwork Specialists
❑ Patios/Driveways
❑ Property Maintenance
FREE ESTIMATES & ADVICE
VISIT OUR WEBSITE: www.time2build.co.uk
OFFICE 020 8873 3848
MOBILE 07956 238 390
118 MEADOWVIEW ROAD, WEST EWELL, SURREY KT19 9UA

PAUL ADAMS
General Property Maintanence (Banstead)
All general building work & repairs
Interior/Exterior decorating, Guttering
01737 355 456
07703 941 738

POLISH BUILDER
Craftsmen, electrical, floor to floor tiling, brick laying, construction work
All internal and external work
Years of experience
07742 633711

BK Building
Extensions, garages, roofs, gardens, walls, drives, patios, steps, landscaping, etc.
Call Brian
020 8651 1333 or
07702 062871
bkbuilding@onetel.com

GENERAL HANDYMAN
Painting, decorating, glazing, carpentry, guttering, fencing, roof repairs, chimney stacks and ridge tiles pointed.
30 years experience in the building trades
020 8644 3724

PLANS
Free Initial Advice
Drawings, Extensions, Chartered Designer
EFFECTIVENESS BY DESIGN
01372 843 364
07970 322 203

MORRISEY & SONS
Building Services
All work undertaken including extensions
Specialists in kitchen & bathroom installations
References available
Fully insured & guaranteed
01737 352 741
07980 279 399

COMPLETE PROPERTY maintenance by qualified tradesmen. Carpentry, Plumbing, Electrical, Extensions etc. All work Guaranteed. 0208 715 4937 / 07958 258 475

Carpentry & Joinery

Banstead Bedrooms
Hand built fitted wardrobes
• Solid timber frames
• Fully lined
• Adjustable shelves
• 70 colour finishes or a choice of natural wood doors
• Free estimates
01737 371 080

S V CARPENTRY
Doors, locks, skirting, fitted wardrobes, bookcases and units. Spindles changed.
All types of carpentry work.
No job too small.
30 years experience.
020 8393 2588
07966 421 772

GM CARPENTRY
15 years experience.
Clean, tidy and reliable. No job too small.
Call Gary on
07786 862760 or
020 8770 1558

JKF CARPENTRY
All general household, carpentry
Porches, laminated floors, garden decking, fencing, fitted kitchens, doors & locks, decorating.
Supply & fit or labour only prices.
020 8669 9214
07962 171 039

Acorn Carpentry and Building Ltd
Decking, Windows, Kitchen Fitting, Flooring, Wardrobes, Doors
All Carpentry Work Undertaken
Over 10 Years Experience In Local Area
Thomas
01737 845454
07779 246738

GE Carpentry
KITCHENS • BATHROOMS
SECURITY • LOCKS
MITRE CUT FOR
• WORK SURFACE
• LIGHT BAFFLE
• CORNICE
ANY CARPENTRY WORK
GEORGE
020 8641 3733

M.B.R CARPENTRY MAINTENANCE
Total door/locks fitting service. No job too small.
Mike 020 8773 1407

CARPENTER For all your house hold needs. No job too small, est. 25 years. 0208 643 6079 / Mobile 07860 863 084 www.tjjoinery.com

Carpet & Upholstery Clean

CARPET/ UPHOLSTERY CLEANING
★ Professional & Insured
★ Domestic and Commercial
CREST CLEANING
020 8407 5274
CheckATrade
A member of Checkatrade

There's Hope for your Carpets and Upholstery . . .
CLEANING SPECIALIST
Ricky Hope
Phone today for free advice and special offers on carpet cleaning
01737 210 812
Quick Response
07989 392 172

CARPET/ UPHOLSTERY CLEANING
★17 yrs experience
★Reliable, friendly service
★Fully insured
★Free advice
0208 668 0417

Kleenacarpets
Carpet & Upholstery Cleaning At Its Best.
Free Quotation & Advice
20 Years Experience
Fully Insured
(020) 8641 7737
(079) 7311 3432

Carpet Fitter

CARPETS FITTED old and new,25 years experience, no job too small, new carpets supplied, old carpets readapted. 020 8405 8544 / 07903 565 062 / 07852 611 738

D.M. USHER Carpet fitter, 30 years experience. 0208 647 5983 (m) 07802 424 941

Chimney Sweeps

A LOCAL CHIMNEY SWEEP, KELLYS.
Brush/Vacuum, £45.00 per Chimney, Smoke Tested and Certificate issued. Old Established Company.
0208 647 4206.

Cleaning Services

We do....
• Landlord cleaning
• Tenant cleaning
• Private cleaning
• One off contract cleaning
• Post event cleaning
For a Free Quote call Bridget on 07903 089227

RELIABLE CLEANER/ IRONER WANTED Immediate start. Mon/Wed/Fri minimum earnings £6 per hour plus monthly bonus Cash 0208 330 3474

Computer Services

COMPUTER REPAIRS
Home Visits
No Call Out Charge
Windows Upgrades 98/ME/XP/VISTA
Virus Problems
All aspects of computing covered
New & Second hand PC's
Call Between 7am-10pm
020 8671 5432
07985 60 60 65

COMPUTER AGGRAVATION ?...
Let Us Help
No Job Too Small. No Fix, No Fee. At Home or Office
Internet & E-Mail Problems, Broadband Problems, Wireless Network Installation & Configuration, Hardware Upgrades & Repairs, Virus Elimination, Web Design
Highly Skilled Computer Engineer with many Years Experience Reasonable Rates
Call Outlink Technology
0800 458 3652
01737 306025 07810 797843
from 8.00am to 8.00pm

PROBLEMS WITH YOUR PC?
For fast, efficient, friendly help call
020 8241 6414
9am to 9pm
7 days a week

PC SUPPORT
HOME OR WORK
Network installation, software help, repairs, tuition
All kinds of PC support work from one PC - upwards
Contact Paul Haynes on
07956 242 240
www.paulhaynes.net

General Services

Computer Services

A COMPUTER PROBLEM?

PC + Laptop Repairs, Upgrades, Installations, Broadband, Wireless Networking, Data Recovery, Fixed onsite Microsoft Certified Engineers
Immediate callout
NO FIX - NO FEE
☎07984 795 327

Curtains & Blinds

WE COME TO YOU
Family Business Est. 18yrs, 3,000 Fabrics
Individually Designed Curtains And Blinds
Professionally Fitted
Sensible Price
020 8669 7243
CURTAIN CREATION

advertise your services
call Classified on
020 8330 9999

Domestic Appliance Repairs

WASHING MACHINE REPAIRS

No Call Out Charge
All Repairs Guaranteed
Same Day Repair
Tel 020 8689 2265
Mob 07950 288 999

Driving Tuition

NEWAY S.O.M.
Manual & Automatic
★ First lesson discounted ★
Pass First Time
We teach safe and professional driving
Friendly, professional instructors
Intensive & Refresher Courses Available
020 8646 8607

Flooring

MR SANDMAN
The Specialist in floor sanding, sealing and restoration
For free and friendly Quotations
Tel: 01372 747844
Mob: 07976 670 906

Kitchens & Bathrooms

KITCHEN INSTILATIONS
Specialist fitter, mitred worktop, plastering, tiling, gas, electrics, plumbing.
20 years experience
Fully insured
Ring Paul
07778 265 828

Complete Refurbishment Solutions Ltd
Kitchen & bathroom fitting services
Electrical, plumbing, carpentry, tiling, plastering, flooring
Checkatrade guarantee references.
Completed b4 xmas
020 8773 9493 Robert
077931 48100

Painting & Decorating

K.A. BYRNE
Painter & Decorator
Interior & Exterior
No VAT
Reasonable Rates
Free Estimates
020 8683 4552
07930 400 013

Curtains & Blinds

Hillarys BLINDS
50% OFF BLINDS
- FREE measuring & fitting
- FAST local service
- Almost 40 years in business
- UK's No.1 for blinds

BIGGEST EVER END OF SEASON SALE
CALL NOW
0800 916 6579
8.30am-9pm weekdays, 9am-5pm weekends
50% off applies to selected blinds & awnings only.

BURNLEY FURNISHINGS
made to measure curtains, blinds & nets
tracks fitted
select in your own home
020 8642 5336

Domestic Appliance Repairs

1st CALL WASHING MACHINE REPAIRS
Same Day Repairs 7 Days A Week
No Call Out Charge – Free Estimates
6 Months Guarantee Parts and Labour
For Fast Efficient Service Call
020 8665 8154
07962 370 250

Ring RON
Repair, Service & Installations
Washing Machine, Fridge Freezers & Cookers
No Call Out Charge
020 8647 3913 ANYTIME

HOOVER HOTPOINT
And most leading makes
For Sales & Service - Ring Colin Sparks
020 8397 7256 anytime
07860 209124 anytime
All work guaranteed for 1 year No call out charge

NO CALL OUT
ON ALL WORK UNDERTAKEN
SAME DAY REPAIRS
WASHING MACHINES • FRIDGE FREEZERS
TUMBLE DRIERS • ELEC COOKERS
DISHWASHERS
ALL HOTPOINT & CREDA
SPARES IN STOCK!!!
020 8974 1561 07850 092 156
www.jwappliancerepairs.co.uk
ANYTIME JOHN WILLARD

Driving Tuition

WALKERS
1st Lesson - £9.99
October Madness First 8 Lessons - £128*
- Intensive courses from £230
- Pass 1st time or test fee refunded*
- Short notice tests
- Block booking discounts
- Gift Vouchers available

* Subject to conditions
0845 456 3863

DRIVING INSTRUCTOR Caring, patient, reliable. Good 1st time pass rate. £20 per hour. Call Martyn
07941 947872

Electrical Services

GJB ELECTRICAL
NICEIC Part P
(Ex-Electricity Board)
Domestic wiring specialist
Rewiring/fuseboard replacement, extra sockets and lights
All Domestic work undertaken
020 8397 1457
01737 353 286
07721 323 896

Electrical Services

AA ELECTRICAL
For all your electrical needs, fault finding, electric sockets, light fitments, garden electrics, no job too small
Free estimates ~ all work guaranteed
020 8995 0283
www.aahandyman.co.uk

ALL DOMESTIC & COMMERCIAL WORK UNDERTAKEN
● Lighting ● Extra Sockets ● Fuse Board Replacements ● Full Rewires ● Showers
● Cookers ● Fault Finding ● N.I.C.E.I.C. Inspection & Testing ● Telephone Extensions
020 8679 6499
● 24-HOUR EMERGENCY CALL OUT ●
● NO CALL-OUT CHARGES ● FREE ESTIMATES ●

SHINE ELECTRICS & SONS
35 year experience
NICEIC registered
Any work undertaken, sockets, showers, outdoor electrics, rewires.
Ring Graham for a Friendly Service and Free Estimate
Graham 0208 241 0918
07889 094 060/07872 164 405
www.shineelectrics.com ~ graham@theshines.net

BRIAN MORRISSEY
All electrical work undertaken from single sockets to complete installation in homes, factories & offices, inc, central heating, fire alarms.
NICEIC Registered
SCC Approved Contractor
Phone for advive or quotes
01737 352 741
07976 269 986

ELECTRICIAN No call out charge. 40 years experience. free estimates. No job too small. 020 8715 2949 or 07961 341 389

TELEPHONE/ELECTRICAL SOCKETS to telephone systems installed 7 day week. 07939 443 653. 0208 123 1486

NEED AN ELECTRICIAN
NICEIC / Part P
Freephone 0800 028 1025
Mobile 07973 304551
Free Estimates.
No Call Out Charge.
For Your Local 24hr Electrician
CALL
BEECHES ELECTRICAL

Furniture & Restorations

Re-Upholstery
City and Guilds Qualified.
30 years experience.
All furniture expertly renovated.
01932 353515
020 8393 3063

Glazing Services

A. SAWYER GLAZING
For All Your Glazing & Double Glazing Repairs
Member of Sutton Council's Building Confidence Scheme
Free Estimates
Tel: 020 8647 6564 Mob: 07984 983 805

AMEN CORNER GLASS SHOP
Complete Glazing Service
Double Glazed Units Made To Order
Mirrors Glass and Shelves
Cut To Size
Open 8am - 5pm
Free Quotations
020 8672 3321

PAUL EGAN LEADED LIGHTS LTD
Traditional & Contemporary Design for Stained Glass & Leaded Lights/ Manufacture and Fitting
Restoration & On Site Repairs
Free Estimates
020 8393 9501
07713 345799 (m)

SUTTON GLAZING CO.
Broken/Misted Units, Locks, Hinges, Handles, Patio Door Wheels
Economical Solutions To All Your Double Glazing Problems
Over 25 Years Experience
020 8661 1216

Handy Person

AA HANDYMAN
Reliable, prompt & friendly service.
Plumbing, decorating, painting, electrical, carpentry, gardening.
No job too small
Free estimates
All work guaranteed
020 8995 0283
www.aahandyman.co.uk

Call Classified on
020 8330 9999

Health & Beauty

MOBILE HAIR STYLIST
Fully qualified in all aspects of hair styling
Call Penny
07818 056 378 or 020 8661 9021

House Clearance

HOUSE CLEARANCE
Antiques, Office & Household Furniture Brought & Sold.
Complete or Part Clearance.
Rubbish Cleared.
All Removals & Deliveries Undertaken
020 8399 5773
07759 018402
www.advanceclearances.co.uk

Ironing Services

Collars & Cuffs IRONING SERVICE
Established 2003
Quality & Service Guaranteed
Free Pick up / Del
Friendly Reliable
Competitive Rates
Fully Insured
020 8241 8097
0779 3637 311

CLEANING & IRONING ANGELS Pick up/delivery, regular or 1 off, reliable & friendly 01737 215 326 or 07763 047 044 www.cleaningandironingangels.co.uk

Ironing Services

KINGSLEY IRONING SERVICE
- £1.50 per lb, shirts extra
- Hangers provided
- Smoke/pet free environment

Free local pick up/drop off service
Call Joanna on
020 8337 9447

advertise your services
call Classified on
020 8330 9999

Painting & Decorating

A RELIABLE & TIDY PAINTING & DECORATING SERVICE
A COMPLETE INTERNAL AND EXTERNAL SERVICE OR JUST THE PARTS YOU PREFER NOT TO DO
ALL CARRIED OUT TO A HIGH STANDARD WITH ATTENTION TO DETAIL
• All Work Guaranteed • Fully Insured • Locally Based
• EFFICIENT, FRIENDLY SERVICE
OVER 30 YEARS EXPERIENCE
REFERENCES AVAILABLE
07749 333563
YOUR LOCAL DECORATOR

Decorating, Plastering and General Works
Over 40 years Experience
Please call Gerry
020 8544 0143
07710 520 515

MICK McDONALD
Decorator • Carpentry
Free Estimate • Competitive Rates
Quality Workmanship • 30 yrs Experience
Tel: 01372 720 680
Mob: 07901 606 252

J & J COLLINS
Decorating Service
Qualified Husband and Wife Team
Advanced City & Guilds
40 Years Experience
All aspects of internal & external decoration
Plaster repair, Carpentry, Coving & Tiling
0208 395 5708
07954 994 737

Mr & Mrs Smith
Friendly & professional painting & decorating team.
Also all aspects of plastering & tiling undertaken.
Clean, honest & reliable service
Free Estimates
For further details please call
07982 608 615
0208 661 2204

WINTER OFFERS
DECORATING SPECIALISTS
Professional Painting & Decorating, Residential & Commercial, Top Workmanship,
Exteriors from £150 & Interiors from £125
WINTER OFFERS!! UNBEATABLE PRICES
020 8224 0254
or 07906 330 980
Free Estimates.
WINTER OFFERS

H.T DECORATORS Exterior/Interior painting, decorating, carpentry, tiling maintenance. Free Est. 25yrs Experience 01372 729 714.

POLISH DECORATING Service. Also plastering undertaken. For a free estimate call Michael on 07840 361 601 or 0208 337 2128

AFFORDABLE PAINTER Interior/exterior. Clean, friendly & affordable. FREE estimates Call 07928 325 723

Plastering & Artexing

ABLE PLASTERING
Services
• Skimming • Coving • New Ceilings & Walls
• Clean, Professional Service
• No Job Too Small • Competitive Rates
Call Alan
07862 289609 020 8395 6663

ADAMS PLASTERING
All plastering & boarding
Also over artex, coving, arches, rendering.
Also internal and external painting
Free Estimates & Advice
020 8405 9926
07704 294713
(Anytime)

PLASTERING SERVICE
All plastering undertaken.
Also coving and artexing.
No job too small. - Prompt, reliable service.
Competitive prices. Free estimates.
020 8407 8001
07791 789702

C&N PLASTERING AND SCREEDING
No jobs too small
15 years experience
Free estimates
0208 641 3322
0781 806 7528

S.J.F *Plastering and Rendering*
Friendly, reliable service
Competitive Rates • No job too small
Please call Stephen
020 8393 6013 07967 302 162

PLASTERING
for 30 years
Sensible prices
Clean, tidy & reliable
Free estimates -
days, nights or weekends
Also general building work
Phone Tom White
020 8337 8710
07973 412 657

PLASTERER
Over 25 years experience.
Free Estimates & Advice
Phone James
020 8647 6141
07940 591 023

Plumbing & Heating

Plumbing & Bathroom Installations
Anything from a leaky tap to a complete bathroom refurbishment
• Plumbing • Carpentry
• Tiling • Blocked drains
• Plastering, etc.
You supply - We supply
Fully insured, all work guaranteed
No call out charge
01737 218 866 or
07973 838 550

General Services

Plumbing & Heating

Need a NEW BOILER?
But think you can't afford it.
A New Condensing Boiler
and all those extra's FREE
Thermostatic Radiator valves
Power Flush
Carbon Monoxide Alarm
Could be yours for just
*****£1,500*****
2 year warranty on Boiler
Leonard and Carlile
for peace of mind
look us up on check-a-trade
Offer is subject to survey of your current heating system by one of our engineers
All prices are subject to VAT
Telephone now on
020 8644 2044
OR
01372 815556

M.P.B PLUMBING SERVICES
Bathroom refurbishment specialist, Plumbing, Electrics, Tiling, Plastering etc.
Full Central heating Installation
Boiler Replacements
Corgi Registered
FREE ESTIMATES
& CALL OUTS
Call Paul
07966 462015
020 8642 7484

Plumbing & Heating Services
Boiler Servicing
• Boiler Replacements
Bathroom refurbishments
All Work Guaranteed
24 Hour call out
07834 083 745

JOHN MARSHMAN & SON
PLUMBING & HEATING
Est 1981
We are an established family company with 26 years experience.
We specialise in: • New and replacement boilers
• Unvented hot water systems and power flushing
• Bathroom refurbs including full tiling service
Electrical work to Part P standards
Building work to include carpentry & plastering
No call out charge Free estimates 24hrs answered
020 8641 1688 07710 591 577

MASTER TEC HEATING
All Aspects Of Heating Undertaken
• Breakdown & Repairs
• Boiler Serviced From £25
• Landlord Safety Certificates
• Fully Insured • Corgi Registered
24 Hour Service - 7 Days A Week
No Call Out Charge - 1 Hour Response
020 8286 8032
07717 624 122
304408

PETER NORRIS & SON
Gas Services. Corgi Reg.
All Gas Appliances installed/serviced/repaired.
Landlords certificates etc.
020 8647 5117
(M) 07956 306 488

PLUMBING & HEATING
Corgi registered, estimates free 020 8715 2257/ 07831 646 316

Go on, log on now
yourlocalguardian.co.uk

R.M.V
Approved Plumber
HEATING & PLUMBING
All Aspects Of Plumbing Undertaken
No Call Out Charge
Central Heating Installation & Repair
Cylinders & Tanks • Boiler Servicing
Power Flushing
We cover all areas - all work guaranteed
020 8395 0698
07950 581 142
Fully Insured - Family Run Business

K.C. PLUMBING
• General Building • Kitchens Fitted
• Fitted Bathrooms • Tiling
Corgi Registered - 216506
Full boiler and heating installation
"5 minutes from Croydon"
Contact Keith on
01883 620 006/
07904 367276 (m)

Russell Jackson
THE COMPLETE BUILDING COMPANY
• Quality central heating systems installed at the best possible prices.
• Boilers changed. Systems upgraded.
• Complete plumbing and bathroom installation.
• Power flushing at best prices.
• Free power flush with boiler change.
Office: 020 8406 8553
Mobile: 07702 664448
www.russelljackson.co.uk
196687

GAS SERVICE & REPAIRS
• Annual Boiler Servicing • Breakdown & Repair • Commissioning • Warm Air Units & Gas Fires • All work Guaranteed
• Landlord Safety Certificates
CALL RALPH BOWYER
01372 271066
07801 639209
234194

C&S Plumbing and Heating
Clarke & Son
Need a **New Boiler?**
Specialising in Heating Systems & Boiler Installations
All General Plumbing work undertaken
Please call **020 8647 3576**
OAP DISCOUNT
SPECIAL RATES FOR BOILER SERVICES & LANDLORD CERTS

Drips & Drains
• Bathroom Specialist • Leaks
• Blockages • Tiling
• HPW Jetting • Building Work
• Free Estimates
020 8395 6244 or 07831 358 574

PLUMBING & HEATING
Corgi Registered
24hr No VAT
★ No Call Out Charge ★
020 8647 7099
07961 148 092

J.W HEATING & PLUMBING.
Combination boiler specialist.
All boilers repaired & changed.
Gas check. 24hr service.
No call out charge.
020 8647 1882

A LOCAL PLUMBER
Established 25 years
Corgi Reg
Boiler & Central Heating Installed
Boiler Services & LLC
No Job Too Small
Phone Anytime
020 864 73576

D P GAS SERVICES
Corgi Engineers
Work Guaranteed Fully Insured
Full Heating Systems
Boiler Changes
Complete Bathroom Services
All Aspects Of Plumbing And Heating
01372 210 051
07947 248 811

Plumbing & Heating

AQUAMECH PLUMBING
Repairs and new installation work.
Bathroom redecoration at affordable prices.
07824 430775

AFFORDABLE PLUMBING AND HEATING
Boiler repairs and gas work.
C.O.R.G.I registered.
07958 350 869 or
020 8647 7622
NO VAT

LES HAYWARD
Central heating, gas & plumbing installations
Corgi registered for 25 years
Free quotes and advice
020 8642 3531
07970 436 695
www.jollygoodgasman.co.uk

Plumbing, Heating & Blockages
Repairs and installation
Corgi Registered.
No job too big or small
Call Danny
07958 409 988
24 hour call out

LOW COST PLUMBING
Taps, ball valves, cisterns, stopcocks, overflows, leaks, immersion heaters, lead pipes, tanks, toilets, washers
We repair the lot!
Call Craig:
07793 817 007

JBT
Plumbing & Heating Specialists
24hr emergency call-out
No Call-out Charge
Free Estimates & Advice
All Areas Covered
All Work Guaranteed
Fitted Bathroom & Tiling
Fast Friendly Reliable Service
020 8641 1650
07976 419 890

RICHARD TARRY
Heating & Gas Services
Combination/ Condensing Boilers Installed
All heating, gas & plumbing work undertaken
Corgi Registered
(H) 020 8642 3414
(M) 07973 654931

A PLUMBER
with 50yrs experience.
No job too small.
24 hour service.
0208 643 2264
(m) 07884 341897

Paul Tarbath
Experienced Plumber
Qualified & Reliable
24hr Service
No Call Out Charge
Tel:
07751 366 469

Psychic & Tarot

Removals & Storage

1 OR 2 PROFESSIONAL MEN & VAN
- Luton & Transit avail (Rental available)
- 1 or 2 men
- From £30 per hour
- Competitive prices
- Fully insured
- References available

0772 559 2041
0208 253 7031
damiancurran@gmail.com

MAN & VAN
Jumbo Luton Van
Single items/full moves
7-days/evenings
Friendly Honest Reliable
Call **020 8642 8340**
(M) **07768 017 899**
We Move with A Smile
www.TrevorChapmanremovals.co.uk

Removals & Storage

★ A-Z Roffey's ★
★ Removals ★
Careful & Affordable
★ Short notice ★
Any time, anywhere
any distance
Free Estimates
FREEPHONE
020 8543 2146 or
07956 210 134 (m)

MAN & LUTON VAN
Competitive rates
Local or long distance
Single item to whole house
From £25 per hour
0772 910 3709

2 MEN AND A VAN
OR MAN WITH A VAN
Cheap Rates • Removals
House Clearance • Deliveries
book online: **www.removals247.com**
07931 741 788
FREEPHONE
0800 311 8528
A1 CLEANERS
Commercial or Domestic
07946 891 316

MAN & VAN
And Tail Lift
Luton Van
Professional Service
Small items to full house removal, any distance
Discounts for Students & OAP
Available evening & weekends
DRIVER & VAN From £20ph
07852 193 715
020 8549 8804

TRANSPORT MASTERS
1 MAN & VAN £20/HR
2 MEN & LUTON £66
★★ £20/HR ★★
Tel: 0208 144 8855
24/7: 07958 652 662

24 hours
Crony Removals & Delivery
Same day or bookings
Courier & collection
From £25 per hour
(079) 4951 2932
(020) 8656 4566
(079) 8544 3748

VAN & WORKING DRIVER
SINGLE ITEMS, OFFICES FLATS, HOUSES
COMPETITIVE RATES
VAN WITH TAIL LIFT
LONG DISTANCE PER MILE
020 8669 4084
(M) 07930 302 580

MOVE IT, MOVE IT
For all your removal needs
Friendly, professional service
Call Malcolm
01372 726 707 07989 277 583

REMOVALS/ DELIVERIES
Any place
Est 1984
One man £28 ph
Ring Paul on
020 8644 4236
07778 349 425

G.E.M Removals
From single items to full removals. Van and Man service. Hourly rates. Also House & Garage Clearances
07961 316 228

V A PHILLIPS
Removals & Deliveries
Local & Long Distance
24 hours/7 days
Friendly and professional services
Full house to single items
Reasonable Rates
Free Estimates
020 8773 3897 • 07866 158 974

advertise your services
call Classified on
020 8330 9999

Roofing & Guttering

ROSEWELL ROOFING
The No 1 Roofing Specialist
• New Roofs • No callout charge • Flat Roofs • Same day repairs
• Lead Work/Flashings • NVQ2 Qualified Tradesman
• Guttering & Fascias • Chimney Work • Roof Reports
• All work guaranteed
Free phone 0800 0854 338 - 24hrs
Mobile 07511 853980
Office/Yard: 13 Woodmansterne Street, Banstead, Surrey SM7 3NW

Roofing Problems
Tiling, Slating, Chimney Stacks, Valleys, Gulleys.
Specialists In Flat Roofing, Bay Window Roofs, Ridge Tiles, Bonnett Hips, P.V.C. Fascias & Guttering.
For free estimated advice ring George now on:
020 8646 0305
Mobile: **07791 065 450**
Local family business Est over 30 years

K ROOFING
Specialist in all types of Roof Repairs
• Flat Roofs • Upvc Fascias/Soffits
• Tiling • Slating • Chimney Stacks
Renewed and Removed
• FREE Quotation and advice
Ongoing business for more than 30 years
020 8651 6826
07931 225 177

General Services

Roofing & Guttering

COUNTY ROOFING
ALL WORK GUARANTEED
We Specialise in:
- New Roofs & Repairs
- Tiling & Slating
- Chimney Stack renewed/removed
- Lead repair service
- Flat roofs
- Reflective Roof Coating
- UPVc Fascias/Soffits and all aspects of guttering
- Respectful Family Service

Call for FREE Quotation
0800 959 6684
07824 789116

MALDEN ROOFING
NEW ROOFS - REPAIRS
FLAT ROOFS REPAIRED OR REPLACED
- Tiling, Slating
- Guttering, Rendering
- Fascias, Sofits

24 HOUR SERVICE
Daytime - 07881 854 082
Evening - 020 8949 7544

SOUTH THAMES ROOFING
FLAT ROOF SPECIALISTS
Tiling, Slating, Chimneys, Flat roofs, Guttering and all roof repairs.
Also UPVC work
Free Advice & Quotations
www.souththamesroofing.co.uk
Office 020 8397 2900
Mobile 07950 350791
ALL WORK GUARANTEED
All areas covered
No job too small
Insurance work undertaken
CheckaTrade

ROOFING PROBLEMS
New Roofs • Lead Work
• uPVC Fascias, Soffits, Guttering
Free Estimates
0800 535 3526
07846 166 585

advertise your services
call Classified on
020 8330 9999

Free Estimates & Advice — Work Guaranteed
JOSEPH'S ROOFING & PLASTICS
Specialist in uPVC fascias & soffit boards
All types of high performance guttering systems
All roofing work undertaken
Valleys, Chimneys, New Roofs and Repairs
No payment required until work is satisfactory
Freephone: 0800 535 3632
Mob: 07765 459 916
Full Public Liability

E Jackson & Co
Roofcare & Building Specialists
- New roofs • Flat roofs • Leadwork • Zincwork
- Brickwork • Replacement rainwater systems
- uPVC facias and soffits • Plastering

60 Langdale Avenue
Mitcham Surrey CR4 4AF
www.ejacksonco@btinternet.co.uk
email: ejacksonco@btinternet.co.uk
020 8640 5647
020 8648 6535
07885 152 793 (mobile)

Free Estimates & Advice — Work Guaranteed
L. & S. PLASTICS
Soffits Fascias Cladding Guttering
New Roof Repairs Lead Work
Chimney Repairs
EXTERIOR PAINTING
Also all aspects of roofing work undertaken
No Payment Required Until Work Completed Satisfactorily
Freephone: 0800 535 3652
Mobile: 07915 326320

ANY WRITTEN QUOTE BEATEN
ABLE ROOFCARE
SPECIALISTS IN FLAT ROOFING
FREE ESTIMATE/ADVICE
Est. 20 Years
The Complete Roofing Service
New Roofs, Leadwork
uPVC Fascias, Soffits, Guttering
Full Public Liability Insurance
www.ableroofcare@yahoo.com
CheckaTrade registered
Please call M. Stevens
Freephone: 0800 535 3526
Mob: 07846 166 585

Rubbish Clearance

SPEEDY WASTE CLEARANCE
Reg. Waste Carrier
Cheaper than a skip
Cheapest rates around
We will beat any Quote
0800 622 6889
07506 736 548
www.speedywasteclearance.co.uk

ALR Waste Clearance
House, Garden, Garage, Shop, Office.
All rubbish cleared.
Fast, Reliable Service.
7 Days a week.
By Licensed company
07860 355 330
020 8404 0490

M & A RUBBISH CLEARANCE
All types of rubbish cleared
Domestic and commercial
Light Demolition
7 days a week service
Registered Waste Carrier
'We will not be beaten on price'
07956 429 349

D & M waste disposal
Cheapest rates around, all rubbish work undertaken
0800 535 3526
07944 214 436

G & P Waste Clearance
Reg Recycling Waste Carrier
All types of waste removed
Household, Garden, Commercial
Free Quote
07838 156 154

★★★★★ Cheapest ★★★★★
RUBBISH REMOVAL
Household & Garden
Fast, Friendly, Reliable and Registered
Call for a FREE quote now!
020 8971 9134 / 079 0514 8181
www.rubbishremoval.biz

WASTE SERVICE
Hand loaded rubbish Clearance - office, shop, builders, garden etc
Also Skip Hire
Prompt Service
Free Quote
Freephone 0808 139 1214
07778 731 403

A&M Waste Services
Any type of rubbish cleared
Household, Gardens, Builders etc.
Free Esimates
020 8647 6060
07947 722 070 (m)

RUBBISH CLEARANCE
All types of waste removed
Offices, Factories, Houses, Garages, Shops, Gardens etc.
Light demolition undertaken, Sheds, Garages etc.
Free Quotations
Tel: 020 8399 5773
Mob: 07759 018 402
Licensed Waste Carriers

Competitions, events, jobs, weird facts, cars, strange sports, homes, useful numbers, cinema reviews, blogs - and so much more!
yourlocalguardian.co.uk

Skip Hire

Low Cost Skips
6, 12 & 40 yard
Phone
0208 684 0055
Or
Visit our web site
www.lowcostskips.com

GKL SKIPS
Domestic & Commercial
Waste Disposal Service
- 6yd, 8yd, 10yd, 12yd skips supplied
- On road permits arranged
- Same day • Reliable service
- Highly competitive rates

Tel: 020 8648 3737
Fax: 020 8685 1405

Hawkins & Scott SKIP HIRE
4 to 40 yard skips available
Wait & Load Service
Wheelie Bin & Dustcart Service
0800 783 8071
www.hawkinsandscott.co.uk
Registered Waste Carriers

1ST PLACE SKIP & GRAB HIRE
- 2-14yds • Wait & Load • On-road permits
- Crushed brick/soil supplied
- Mini digger hire

0800 432 0993
www.1stplaceskips.com

Surrey County Skips
4 yards £120+vat
6 yards £165+vat
8 yards £195+vat
10 yards £220+vat
0845 094 1954
07768 828 994

S & E SKIPHIRE
Mini skips, 6 yard skips & 12 yard skips
Fast & Reliable Service
Excellent Prices
Office:
020 8330 4826
020 8648 2345
Mobile:
07850 651 841

fax your advert to Classified on
020 8330 9911

RELIABLE SKIPS
ALL SIZE SKIPS AVAILABLE
Major Credit Cards Taken
Same Day Service
Permits Arranged
Licensed Waste Carrier
TSE - 390253
020 8640 2269
07837 660 498
www.reliable-skips.com

Television Services

Authorised service agents for leading makes of Plasma, LCD, Projection TV, Video, DVD, HiFi & Aerials
All makes repaired All work guaranteed
020 8642 4109 020 8643 7496
DIGITAL SERVICE
136 WESTMEAD ROAD, SUTTON, SURREY SM1 4JE

TV REPAIRS
Digital TV Installations
Same day service in your own home
No call out charge
All work guaranteed
Prompt reliable service
FIRST CALL
020 8689 2265
07950 288 999

SAME DAY
LCD & Plasma TV, Projection, Video, DVD, HiFi & Home Cinema Systems, Repairs & Installations
07931 582 111

Tiling

NEED A TILER?
Bathrooms • Kitchens
Conservatories • Mosaic
Laminate Flooring
Under floor heating
Commercial & Domestic
Fully Insured & All Round Experience
FREE QUOTES
Steve 07949 649 344

Adult Chat Lines

TEXT CHAT!
women text: ecomet
men text: mcomet
gay text: gcomet
to: 69866
FREE 4 WOMEN! FREE 1st 5 TEXTS!
Helpdesk 0870 442 4202. Standard network charges apply. 18+ only. Women: Network charges only. Men/Gay: Join for 0p per msg for 1st 5 msgs sent/recvd, 30p per msg thereafter. This is a subscription service, it will cost 30p per msg sent/recvd until you send STOP to 69866.

10p PER MIN
GAY CHAT
08712 207 566
OR TEXT REG TO 88211
18+, 50p to send txts, 25p to receive profiles, 50p to respond to profiles (8+=£1.50/res. You may receive promotional sms as a result of requesting this service Mobiles may vary. C/S: 08712 24 66 35. APN. LS1 1BP
GAY CONFESSIONS: 08097 90 66 40

35p PER MINUTE
QUICKIE CHAT
CHEAP AT 35p LIE BACK & RELAX
0909 864 0266
L.Lines PO6538 NN2 7YN. Help 08704872272. Calls rec @ 35p p/m. Callers must be 18+ only.

NEW CALL ME I am hot, at home and looking for fun, Call Me on My Personal Number 0782 295 2008, mobile rates apply

TANNED BABE Croydon wants to Chat 07954 261 294 or 0871 231 6561 Calls cost 10p a minute. 18+

DIVORCED no-strings fun in Sutton, text TARA to 69996 for pics. PCT Box653 tw92wz £1.50/msg 18+

Articles For Sale

Appliances

CORDLESS KETTLE 1.7L electric toaster offered at £8 4 months, white VGC Sutton 07591 639 582 or 020 8643 2669

MICROWAVE 17 Ltr white Tesco 700W 4 months VGC £20 Sutton 07591 639 582

FRIDGE FREEZER John Lewis as new 2m tall cost £400 Epsom £100 buyer collects 01372 728 138

SUTTON APPLIANCES
Discounted/New & re-con appliances.
Washers, cookers etc...
Also repairs
020 8641 8818

STOVES BUILT In gas oven & gas hob, easy clean removable parts good condition £85 020 8337 3579

Audio & Visual

CD AM/FM Radio HI-FI silver with 2 speakers VGC 4 months £10 Sutton 07591 639 582

FOR SALE Goodman TV 28' silver good condition £25 ono remote control 020 8644 4786

OLYMPUS ACCURA Super zoom 700 XB camera with extra big view finder excellent condition £40 ono tel 020 8395 1138

Audio & Visual

SONY BEAN MP3 player in original packaging white in colour with unused head phones £50 ono tel 020 8395 1138

SPEAKERS MISSION Floorstanders, model 702e, black excellent condition £60 ono 020 8645 0847

DELL FLAT Screen 17' monitor £40 call 07967 037 902

Beds

BEDS, NEW singles from £69.99, doubles from £99.99. Fast same day delivery. Tel 020 8771 0164 or 07956 552666 (m)(t)

SINGLE SPRING Mattress 4 months sparingly used £30 VGC Sutton 07591 639 582 or 020 8643 2669

BEDS FROM FACTORY DIRECT singles from £59, doubles from £89. Bunk beds £119-£139. Mattresses single £39 double £59 01371 856 868

Brand new divan double bed with new comfortable mattress, factory wrapped can deliver
£99
07813 005 709

Adult Chat Lines

10p per min
LIVE 1-2-1 CHAT!
0871 2084 121
CHAT & DATE!
0871 271 4476

LIVE SEX CHAT 35p
LIVE 121 CHAT
LOCAL GIRLS
LESBIAN ACTION

LIVE GIRLS
45p
MOBILE CALLERS JUST DIAL 69777
09098 711 755
MT Ltd Box 257 YGLD - Calls 45p min 69777 £1 min

ADULT LIVE 1-2-1 35p
"IT'S AMAZING"
0909 864 9889

NEW flirtXchange.com
FLIRT & CHAT
8p per min
08714 910 119
GET FREE CHAT MINUTES
when you register on www.flirtxchange.com

xxXpanded.com
MATURE & KINKY
09081 020 549
10p per min LIVE GAY CHAT
08719 050 165
V.L. 1008 - VCTA 2X. 0800 – 1100 pm min 2871 8 – 10p min thereafter. Other networks may vary. Live calls recorded.

General Services

Bicycles

BIKE KIDCOOL Girls 14' 4-6 years (stablzer & safety kit) £30 4 months Sutton 07591 639 582

BOYS 18 Speed bike 7/11 yrs perfect condition £45 also mans bike 20' 10 speed £35 07828 137 721

GIRLS MOUNTAIN Bike 20' wheels 12 gears hardly used EXCELLENT condition, as new £35 07718 781 375

BICYCLE JUNIOR Full suspention reactor Emmelle 6 speed VGC suit child 5-8 years £35 Banstead 01737 351 131

CYCLE CARRIER Halfords rear high mount strap fitting up to 3 bikes as new £30 Banstead 01737 351 131

Carpets

M.C.C. CARPETS

CARPETS & VINYLS SUPPLIED & FITTED PROMPTLY & PROFESSIONALLY

- Value For Money -
- Service and Reliability -

We won't be beaten on our "PROMOTION RANGES" of Twists - Loops - Naturals

401, Kingston Road, Ewell, Epsom, Sy. KT19 OBT
(A240 Nr. Ruxley Lane Jctn.)
CUSTOMER PARKING FRONT & REAR

STOCK VINYL FROM ONLY £6 PER SQ. MTR
100'S OF CARPET & VINYL ROLL-ENDS & REMNANTS FROM ONLY £1.20 SQ. MTR!!
ROOM SIZE PIECES & UNDERLAY & ACCESSORIES ALWAYS AVAILABLE
CASH & CARRY OR FULLY FITTED
E.G. 14FT X 12FT AXMINSTER £187 WAS £560

020 8393 0022

Carpets

CARPETS 4 U
THE MOBILE CARPET SHOWROOM
SAVE TIME & £££'S WE COME 2 U!
SEE 100'S OF SAMPLES & COLOURS AT LOW LOW PRICES IN THE COMFORT OF YOUR HOME
FREE ESTIMATES/ADVICE OVER 30 YRS EXP.
FREE FITTING! FREE DELIVERY!
020 8873 7950
www.carpets4u.co.uk

CD's & Records

CD COLLECTION NOW37 to NOW49 13 albums in cases £20 all or £2 each tel 020 8395 1138

Clothes & Shoes

BLACK JONELLE V neck jumper 36in chest £4 tel 020 8641 4588

BOYS CREAM Cricket top and trousers to fit 6-12 years £2 per item tel 020 8641 4588

GIRLS CLOTHES Age 7-11 years very cheap 50p each 3 for £1 ono tel 020 8680 4953

Computers

SONY PSP With 4 controllers memory card + games all working £65 Worcester Park 020 8330 1249

Furniture

3 SEATER SOFA
and 2 armchairs.
Oak frame light Brown/ small floral patterned upholstery, good quality. Excellent condition.
Buyer collects
£175
01737 362 770

OVAL ANTIQUE Pine drop leaf dining table & 4 chairs £20 020 8335 3984

NEARLY NEW 2x chest of drawers (Ikea/Hopen) current range, excellent condition £45 each 07828 137 721

TWO CHESTS Of drawers Ikea/Hopen range excellent condition £45 Wallington 07828 137 721

General

FARTHER CHRISTMAS (boxed) 6' tall + says " Ho Ho HO" (folds down to 3') cost £75 selling for £35 020 8643 5104

REAL FIRE Tools black with brass handles, poker, tongs, brush, pan, all on stand nearly new £25 020 8645 0847

ALFRED MEAKIN Hedgerow china 35 pieces, plates, bowls, tea cups, saucers, jug £1 each 020 8647 0195

LIGHTING BAR Four spotlights on arc bar- ceiling fitting, white finish £8 020 8647 0195

PRINTER STAND Compact, stacks, feeds, automaticly refolds printout, ideal continuous paper £5

TABLE FOOTBALL Game, riley 4x2 with 4 footballs excellent condition hardly used cost £100, £30 020 8644 4007

LARGE BOX Play doh stuff £6 the lot tel 020 8680 4953

LEATHER BLACK Bikers jacket small unisex £50 ono tel 020 8680 4953

LAMPSHADES large,bell-shaped,pink one for a standard lamp and matching smaller one for table lamp.£25 Tel: 020 8337 3063

DELUX PAINT Unopened sage green £7 ono 07811 462 287

KLIMT PICTURE The Kiss frames shabby chic £10 ono 07811 462 287

LENMARK PRINTER Scanner, fax and copier excellent condition £30 ono 020 8395 8654

Health & Beauty

MINI STEPPER With digital display and manual £8 Claire 020 8786 3403 or 07905 970 990

TEMPO MASSAGE Exercise bike good condition £25 tel 07984 525 558

Kid's Corner

EARLY LEARNING Centre tower of doom with 14 figures excellent condition £60 Wallington 07734 229 884

THOMAS SCOOTER With sounds (See Argos) £10 Claire 020 8786 3403 or 07905 970 990

ANIMAL HOSPITAL Items £25 includes helicopter vans vets and much more tel 020 8680 4953

BABYBORN Pushchair £10 Kitchen unit £15 and lots more tel 020 8680 4953

LARGE FILM Playcard 3ft tall of Gone with the Wind £45 ono tel 020 8680 4953

FISHER PRICE Helter skelter toy £5 ono 07811 462 287

Tools

TOOLS WANTED
Engineering & Carpentry
Small or Large Quantities
Planes, Chisels, Measuring Instruments, Cabinets, General Tools, Spanners (Snap-On/Britool), Lathes etc
I Can Also Clear Workshops & Sheds
Very Good Prices Paid
020 8661 0881
07812 004 656

Articles Wanted

WATSON ANTIQUES
Westcott, Dorking
All Types of Antiques & Bric-a-Brac Wanted
OLD BOOKS ALSO WANTED
HOUSES CLEARED
01306 881 815
0795 6699 422

MILITARIA WANTED
Uniforms, battledress, equipment, helmets, weapons, homefront & homeguard memorabilia wanted
Also German & Japanese war souvenirs, etc...
Anything considered
Collections purchased
020 8643 8386 07957 592 813

ITEMS WANTED
Old clocks, pocket & wrist watches (not- battery). Unwanted-broken jewellery, Silver, Gold, or costume. Also medals, coins, vintage toys, ornaments, china, etc...
Good prices paid
020 8399 9885

WANTED
DVDs - CDs
ANY QUANTITY
CASH PAID
ID Required
StockXchange
79 Stonecot Hill, North Cheam, SM3 9HJ
020 8644 3545

RECORDS WANTED 45's, LP's, 78's, EP's 1950-1970. Especially reggae, tamlamotown. Call (01737) 556 603

Go on, log on now yourlocalguardian.co.uk

DVD's & Videos

STANLEY PRODUCTIONS
tel: 020 7438 0311 fax: 020 7437 2126 email: sales@stanleyproductions.co.uk
For CD's, DVD's, Storage Cards and Lacie Hard Drives - See Our Website
Convert your home movies to DVD (including Super and Standard 8, 9.5 or 16mm).
CD & DVD Design, Print, and Duplication. We can also protect your disc from illegal copying
Convert your Records, Reel to Reel or Cassette collection to CD
Full filming services for Corporate and Personal functions
Exclusive Stockist of MAM-A Gold Archive Discs
The Professional choice for long-term storage of sensitive data
Save money and buy online check our website for all the latest offers...
www.stanleysonline.com
Established for 30 Years

Kitchens

KITCHENS CONTRACT CANCELLED
300 kitchens to clear in Oak, Birch, Hi-gloss White or Beech. Full kitchens with appliance, worktops, sinks & taps and all extras
Cost £3,950 on sale £795
020 3328 1402
Open 8am till 10;30pm

Mobility

MOBILITY SCOOTERS
and wheelchairs.
New, used, bought & sold. Also repairs carried out. New batteries sold at best prices. Steve;
020 8761 0069
07762 124 799

WHEELCHAIR Good condition folds up to fit in car £50 020 8643 5104

SHOPRIDER MOBILITY SCOOTER
Brand new, 4'wheels, unused, still in box. 20 mile range, lights, basket & charger, will deliver, bargain.
£695ono
01245 403 350

Scooters
Wheelchairs
Batteries
Bath Aids
Riser/Recliners
Medical Aids
etc. . . .
020 8647 9596
Mobility Centre

MOBILITY SCOOTER
brand new used once, 8 miles per hour, full suspension, captain's seat, lights, indicators, two year warranty cost £3,500 accept £1,500
Tel: (01252) 815756

Musical

GRAND ELECTRIC Organ Yamaha Electone B-605, lovely looking, plays perfectly, many instrument keys great to learn with padded quality piano stool £65 call Sutton 020 8644 0735 or 07799 263 765

54 KEY Electric keyboard many features £25 ono 07811 462 287

Parent & Baby

MAMAS & PAPAS dondolino rocking cradle hardly used £10 Mothercare high chair good condition £10 07904 657 160

PRAM CHICCO Travel system VGC check print £55 Wallington 07882 827 680

MAMAS & PAPAS My little pets cotbed bedding set, tie backs, unused material £30 07818 407 653

Tools

BASIC PLUMBING Tools for sale good condition £70 ONO Michael 07857 971 725

Under £50

MIRROR, LOVELY large detailed gold framed bevelled edged mirror 49x37 inches excellent condition £45 07850 025214

Pets Corner

BEAUTIFUL BOXER PUPPIES
Red & White, superb markings, fantastic temperament, will make great family pets, must be seen, only the best homes considered, ready now.
01932 569 109 07516 470 157

CANINE CLIPS
Dog and Cat Grooming
REDUCED RATE FOR OAPS
COLLECTION/DELIVERY SERVICE
OCTOBER SPECIAL
10% DISCOUNT WITH THIS COUPON
WALLINGTON
020 8773 4571

CUTE KITTENS
For sale
Friendly, worm and flea treated, litter trained
Please call Jane on
07771 917 011

Animal Life Line Charity
No. 272741
Wanted
Permanent Homes for Cats all ages
Tel: **020 8397 7768**
020 8398 1228
between 10am & 7pm
Permanent Homes for Guinea Pigs and Rabbits
Tel: **020 8274 0034**
www.animal-lifeline.co.uk

GORGEOUS BLUE
pointed rag-doll boy kitten for sale,
Ring for details;
020 8287 3885

20-25 GOLDFISH and Orfe. Various colours and sizes up to 7-8". £40 the lot. Carshalton 07718 902 780

Furniture

SOFAS 3 & 2 seater in beautiful Chocolate Italian leather, very stylish & comfortable, totally all unused, cost £2,295 accept £495. Also beautiful 4'6 double divan bed with luxury orthopaedic mattress, all unused £595 accept £185. For viewing Tel; 07789 591 511 showhome surplus

MAHOGANY ROUND Oval table and four chairs good condition £80 buyer collects 020 8395 3325

SMALL PINE Coffee table VGC £10 Worcester Park 020 8330 1249

Ivory leather 3 piece suite, very good condition,buy or collect.£250
(020) 8241 4906

3'SEATER SOFABED White machine washable covers, L204 x D92 x H70 cm, good condition £160 07930 413 287 can email picture

OAK TV Stand (Argos 610/3750) In excellent condition £30 ono for collection from Cheam James 07790 243 802

BEDROOM SUITE Double wardrobe, chest of drawers, bedside cabinet, dressing table, stool £95 07769 684 438

QUICK SALE 2 White Wardrobes £10. Wooden Bunk beds £10. 4ft double divan bed with 4'drawers £20. 020 8715 7336

TV UNIT Grey colour £10 call 07882 827 680

ADD-A-DRAWER Two small white polystyrene drawers to fit under worktop, £6. Tel 020 8647 0195

PHILLIPS DOLBY Vitual surround silver corner TV with glass stand £100 07799 263 765 or 07799 531 278

IKEA WARDROBE PAX antique pine H 236cm four doors £95 tel 020 8395 6202 mob 07810 321 417

VERY PRETTY White cane peacock chair £20 good condition in Epsom 01372 726 875

VERY PRETTY Effect rocking chair £20 good condition in Epsom 01372 726 875

WHITE CANE Door cupboard 82H x 70W x 36D £20 good condition in Epsom 01372 726 875

42' ROUND TABLE and chairs. Medium Yew wood. Vgc. £500ono. Will deliver. Call 07986 447 956

COCKTAIL CABINET Medium Yew wood, two parts, vgc, fitted lights, £500ono. Will deliver. 07986 447 956

SIDE DINING cabinet. Medium Yew wood, vgc, £200ono. will deliver. Call 07986 447 956

TEAK EXTENDING Table & 6 chairs including 2 carvers, 1 has broken arm £70 01372 817 515

ANTIQUE PINE Dresser, detachable top section VGC £70 tel 01737 218 884 (matching table & chairs available)

ANTIQUE PINE Twin pedestal extending table, 4 chairs & 23 carvers VGC £95 (matching dresser available)

2 SEATER Settee, soft cream leather nice condition £85 020 8337 3579

TALL STANDARD Lamp, beach wooden stand and large cream lampshade as new £20 020 8337 3579

General

FLOOR UPLIGHTER Reading lamp £7 Floor lamp £5 4 months Sutton 07591 639 582

HP PHOTOSMART 100 printer scanner copier 2 months £30 Sutton 07591 639 582 or 020 8643 2669C

General

TESCO LIQUIDISER 1.6ltr VGC 4 months old £10 Sutton 020 8643 2669

LITTLE TIKES Yellow/green country cottage, good condition £90 contact Sandra on 020 8393 2032

BRAND new Pro-form elliptical 690HR cross trainer programmable space saving technology £100 no offers 020 8395 3325

DRUM KIT Digital ION iED05 USB (through computer) good condition 1 year old £50 Banstead 01737 351 131

5 GALLONS woodworm fluid, surplus to requirements, still sealed, no smell, non-flammable, bargain £45 - Tel 020 8688 6090

RENAULT KANGOO Roof rack 'Galerie' edition hardly used bargain £100 tel 020 8688 6090

4 MICHELIN TYRES
(185/65/R15)
as new on Peugeot 15inch rims.
only used for 50 miles, (1'tyre costs £110)
Bargain all 4 for only
£230ono
07944 792 792

TELEPHONE
020 8330 9999
020 8330 9922
JOBS & CAREERS
020 8330 9955
9 – 5.30 Mon – Fri

FAX
020 8330 9911

POST OR IN PERSON
Classified Dept,
Unecol House
819 London Road
North Cheam SM3 9BN

Online
yourlocalguardian.co.uk
· Motors · Lettings
· Family Announcements
· Articles for sale
· JOBS & Careers
· Entertainments

EMAIL
privateads@
london.newsquest.co.uk
jobs@
london.newsquest.co.uk
entertainmentads@
london.newsquest.co.uk
sevicesads@
london.newsquest.co.uk

DEADLINES
Classified
JOBS & Careers
All areas (except Sutton)
3PM TUESDAY
Sutton Guardian
1PM WEDNESDAY
Sales and Services
Entertainments
5PM MONDAY
Property
Various deadlines.
For more information:
020 8330 9999
Motors
2PM TUESDAY

We accept:
· Visa · Mastercard
· Switch/Maestro
Cheques made payable
Newsquest (LONDON) LTD
Cash
Please do not send cash in the post, visit one of our offices either in Cheam or Morden

Public Notice

EPSOM AND EWELL BOROUGH COUNCIL

TOWN AND COUNTRY PLANNING ACT 1990
PLANNING (LISTED BUILDING AND CONSERVATION AREAS) ACT 1990
TOWN AND COUNTRY PLANNING (GENERAL DEVELOPMENT) ORDER 1995
NOTICE OF APPLICATION FOR MAJOR DEVELOPMENT
ARTICLE 12B

In accordance with the above, notice is hereby given that application(s) have been made to the Epsom and Ewell Borough Council for permission to carry out the following proposal(s).

08/00742/FUL **46A Ewell Downs Road, Ewell, Surrey**
Installation of replacement double-glazed aluminium framed windows to the front of the property (landing window, bedroom window and bathroom window).

08/00937/TPO **Ivel Cottage, 9A Worple Road, Epsom**
Light crown lifting and selective lateral branch reductions of Sycamore in the rear garden.

08/00876/FUL **49 The Green, Ewell, Surrey**
Replacement of Crittal windows with new white upvc windows.

08/00861/FUL **4 East Street, Epsom, Surrey**
Amendment to condition 1 of planning permission 04/00294/FUL, to allow opening until 2am Sunday to Thursday.

08/00939/FUL **91 & 92 Bracken Path, Epsom, Surrey**
Insertion of timber sash windows.

08/00929/CAT **6 Downside, Epsom, Surrey**
Crown pruning to two Lime trees; a Magnolia and Conifers. Felling of a Cherry tree and a false Acacia.

08/00924/CAT **St Marys Church, London Road, Ewell**
Felling of a Norway Maple in the churchyard.

08/00922/TPO **19 Mospey Crescent, Epsom, Surrey**
Crown lifting and crown thinning to two Beech trees in the rear garden.

08/00923/TPO **Orchard House, 9 Lady Forsdyke Way, Epsom**
Crown thinning and selective lateral branch reduction to the Oak tree in the rear garden.

A copy of these applications and accompanying drawings will be available for inspection by the public during normal office hours at the Town Hall, The Parade, Epsom, Surrey and at Bourne Hall, Ewell, Surrey. Bourne Hall is also open for the viewing of plans between the hours of 9.00am and 3.00pm on Saturdays.

Any representation concerning the application(s) should be sent to the Planning Department, Town Hall, The Parade, Epsom, Surrey KT18 5BY, to arrive within 21 days from the date of publication of this advertisement.

IT SHOULD ALSO BE NOTED THAT ANY REPRESENTATION RECEIVED MAY BE MADE AVAILABLE FOR INSPECTION BY THE PUBLIC, AND MAY BE COPIED AS A RESULT OF THE PROVISIONS OF THE LOCAL GOVERNMENT (ACCESS TO INFORMATION) ACT 1985. REPRESENTATION WILL NOT BE ACKNOWLEDGED UNTIL AFTER AN APPLICATION HAS BEEN DETERMINED. LATE REPRESENTATIONS CANNOT NORMALLY BE TAKEN INTO CONSIDERATION.

Please note that the Council do not accept any responsibility for any incomplete or inaccurate descriptions

HEAD OF PLANNING,
EPSOM & EWELL BOROUGH COUNCIL

IN THE MATTER OF THE INSOLVENCY ACT 1986
AND IN THE MATTER OF
MAGNOLIA CATERING LIMITED

NOTICE IS HEREBY GIVEN pursuant to SECTION 98 of the Insolvency Act 1986, that a MEETING of the CREDITORS of the above named company will be held at Hotel Antoinette, 26 Beaufort Road, Kingston KT1 2TQ on 5 November 2008 at 11.30am for the purpose mentioned in Section 99 et seq of the said Act.

Robert Stone of R. Duncan Stone & Co., Sunrise House, Newdigate Road, Beare Green, Dorking, Surrey, RH5 4QD, is the Licensed Practitioner dealing with the affairs of the company, who will, free of charge, supply creditors with any information they may reasonably require.

DATED this 13 October 2008

BY ORDER OF THE BOARD

MRS A MCCORMACK *Director*

Legal Notice

ON-IT LIMITED
(In Creditors Voluntary Liquidation)
In accordance with Rule 4.106 of the Insolvency Act and Rules 1986, on 07/10/2008, Andrew Andronikou and Peter Alan Kubik both of UHY Hacker Young LLP, Quadrant House 17 Thomas More Street Thomas More Square London E1W 1YW, were appointed Joint Liquidators of On-It Limited by resolutions of Members and Creditors. Notice is hereby given that the creditors of the above named company, which is being voluntarily wound up, are required, on or before 07/11/2008 to send in their names, addresses and descriptions, full particulars of their debts or claims and the names and addresses of their Solicitors (if any), to the undersigned Peter Alan Kubik of UHY Hacker Young LLP Quadrant House 17 Thomas More Street Thomas More Square London E1W 1YW, the Joint Liquidator of the said company, and, if so required by notice in writing from the said Joint Liquidator, are, either personally or by their Solicitors, to come in and prove their debts or claims at such time and place as shall be specified in such notice, or in default thereof they will be excluded from the benefit of any distribution made before such debts are proved. Dated 07/10/2008
PETER ALAN KUBIK, Joint Liquidator
T239226

PHILIP SIDNEY LOVE (Deceased)
Pursuant to the Trustee Act 1925 any persons having a claim against or an interest in the Estate of the aforementioned deceased late of 86 West Hill Avenue Epsom Surrey KT19 8JX, who died on 29/12/2007, are required to send particulars thereof in writing to the undersigned Solicitors on or before 31/12/2008, after which date the Estate will be distributed having regard only to claims and interests of which they have had notice.
TWM SOLICITORS LLP
123 High Street Epsom
Surrey KT19 8AU *T239644*

JOSEPH HENRI MONASTERIO (Deceased)
Pursuant to the Trustee Act 1925 any persons having a claim against or an interest in the Estate of the aforementioned deceased, late of Upper Flat Walton Manor Walton Street Tadworth KT20 7SA, who died on 03/02/2001, are required to send particulars thereof in writing to the undersigned Solicitors on or before 31/12/2008, after which date the Estate will be distributed having regard only to claims and interests of which they have had notice.
NICHOLS MARCY DAWSON
77 High Street
Walton on Thames
Surrey KT12 1DR *T239051*

JOBS & Careers

also online at yourlocalguardian.co.uk/jobs powered by fish4

Tel: 020 8330 9955 Fax: 020 8330 9911

Rosebery is a community based Housing Association with very high standards. We manage over 2,400 units of accommodation and pride ourselves on striving to deliver excellent services to our customers. These two posts will compliment our housing team in the delivery of that excellence vision. If you are up for the challenge, we will offer you an outstanding working environment, exceptional training and a competitive package of benefits. In return we will want from you an ability and commitment to deliver positive outcomes for our customers.

Housing Officer

We are looking for an enthusiastic and committed housing professional with excellent organisational and communication skills and the ability to work to targets and deadlines. With a focus on meeting the needs of our customers, you will be self-motivated and possess an aptitude to meet challenges and adapt to change. You will be responsible for the delivery of an effective and efficient housing service within a dedicated patch, playing a key role in tackling anti-social behavior and tenancy and estate management. You will also be responsible for arrears prevention and working with partners to deliver a community based service.

The successful applicant should be educated to GCSE level, BTEC, GNVQ Intermediate, NVQ Level 2 or equivalent. Experience of working in a similar environment is essential. Practical knowledge of MS Word and Excel and office administration is important.

Salary: £23,610 - £25,663 + car allowance
Cut off date: 7 November 2008
Interview date: w/c 17 November 2008

Estate Services Officer

We are looking for a fit, active and enthusiastic person to be able to work outdoors all year round. As a member of the housing department you will be part of a team working to improve the quality of the environment on our estates. You will be responsible for monitoring cleaning and grounds maintenance services and to ensure that those services are efficient and to the satisfaction of customers. Your work will help to make sure that residents can enjoy and take pride in their local area.

The successful applicant should have the ability to understand the needs of customers, have good communication skills and the ability to write clear and concise letters and reports. Possession of a driving licence and the ability to drive a van are essential.

Salary: £22,754 - £24,733
Cut off date: 7 November 2008
Interview date: w/c 17 November 2008

For further information on the above positions, please visit our website www.rosebery.org.uk or call Pippa Coutinho on 01372 814030.

Carers

CARE ASSISTANTS:
Work for Ambition24hours and earn up to £500 per week. Tel 0871 87 33350 or interview@ambition24hours.co.uk (agcy)

PANACHE NURSE/CARE AGENCY
require experienced ·CARERS ·SUPPORT WORKERS ·RGN'S ·RMN'S ·DOMESTICS. Excellent rates F/T or P/T Hours through-out Surrey, Croydon. 0845 6015405.

Dental

DENTAL RECEPTIONIST
Required for specialist Orthodontic Practice. Dental experience preferred. Excellent Salary for the right candidate. Reply with CV to Epsom 020 8394 2324 or email: ewellortho@aol.com

2 DENTAL NURSE POSITIONS
available in Ripley Village, Woking, Surrey. Experience advantageous. Salary £16500 to £20000 depending on experience and qualifications. Call 07968135115 or e-mail CV's to chigamin@aol.com

Education & Nursery

NURSERY ASSISTANT REQUIRED
for friendly Wimbledon Day Nursery, good salary plus paid overtime. Call Donna: 020 8540 8820

LONDON BOROUGH OF SUTTON

The London Borough of Sutton is committed to improving the lives of vulnerable and disabled people and their carers by providing services that promote choice, control and independence. To help us achieve this commitment we wish to enter into a contract with a user-led organisation that is suitably skilled and qualified to provide the following services:

1. An Independent Living Service, that is based on the principles of centres for independent living to promote independence by providing information and support for young disabled people in transition; vulnerable and disabled people, as well as self-funders to make their own choices and develop their own care plans. The service shall also include the provision of independent living skills and support for people with physical, sensory, dual sensory disabilities or any combination of these, including cognitive impairment who live in the borough and who have been assessed by a Care Manager as requiring an independent living service, that includes rehabilitation, training, therapeutic, social and day opportunities.
2. A Self Directed Support Service for people in receipt of community care services who want to take more control and have increased choices over the support they receive through personal budgets.

Organisations will have an opportunity to submit a tender for either or both services and should have an excellent track record of providing similar services. Each contract will be for a period of three years with an option to extend for a further two years. It is anticipated that the service will commence in April 2009.

For further information and to receive a tender pack please visit the London Borough of Sutton website or contact:

Richard Edwards
Contracts Officer
Adult Social Services & Housing
Civic Offices
St Nicholas Way
Sutton
Surrey SM1 1EA
Tel: 020 8770 4780

Website link:
http://www.sutton.gov.uk/index.aspx?articleid=3411

The closing date for receipt of completed tenders:
Midday, Friday 28 November 2008.

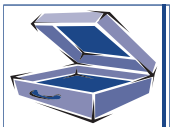

advertise your job

call Classified on 020 8330 9955

Want to make a difference, use your skills and work with a great team of people?

Community Fundraising Assistant

£16,500 Tadworth, Surrey

The Children's Trust is looking for a pivotal person to join the fundraising team. We're a national charity making sure that the UK's most vulnerable children can live their lives to the full.

We are looking for someone super efficient, enthusiastic and organised who loves people and is ready to seize every opportunity. You will organise local events, motivate and manage volunteers, help and be part of a team providing first rate support to Community Fundraisers around the UK.

You are sociable, organised and an excellent communicator, you'll already have great IT skills and the ability to prioritise your own work. You must be happy to work flexible hours, including evenings and weekends as necessary. We will consider part-time working too.

Please apply online at www.thechildrenstrust.org.uk or request an application pack by emailing recruitment@thechildrenstrust.org.uk You can also phone 01737 365063 (24 hrs).

For more information please call Katie Roberts on 01737 364 322.

Closing Date: 7th November 2008.

The Children's Trust is fully committed to safeguarding children and young people.

Registered Charity number 288018

Carers

REGISTERED NURSE, SUTTON
Fed up with the NHS?
Or looking for a new challenge?
Progressive nursing home,
Specialising in end of life care
Call 8644 3916
NO ADVERTISERS/AGENCIES

Dental

Dental Receptionist (FT) Epsom
required to join our friendly Epsom Practice. Candidates must have reception experience working within a dental or medical environment with proven excellent communication.
Apply in confidence, to hr@jameshull.co.uk or contact 02920 772955

Education & Nursery

NVQ3 IN CHILDCARE?
Afters, after school club, in Epsom, has a vacancy for a manager. Salaries from £7-£10ph. 3-6pm, Monday-Friday, term time. NVQ level 3 or equivalent required. Please contact Aileen on 01372 743178 or stamfordgreen@aftersclubs.co.uk

General

AVON REPRESENTATIVES
needed for Christmas. Earn extra money. Hours to suit. Call 020 8641 6533.

EXTRA CASH!!
£300-£1000+PM. PT/FT flexible hours. Min 12pw. Over 18s only Call: 8338 9721

JOBS & Careers

also online at yourlocalguardian.co.uk/jobs powered by fish4

Tel: 020 8330 9955
Fax: 020 8330 9911

Secure future | Generous travel concessions | Contributory pension | Men & women equally welcome | PCV training | Excellent rates of pay

BECOME A BUS DRIVER

Vacancies across South London

GET YOUR CAREER INTO PERSPECTIVE

With new routes to run, we need more bus drivers. Our staff are amongst the best in the business and we're proud of their professionalism. If you share the desire to work to the highest possible standards we offer an excellent package to highly motivated individuals who have held a UK driving licence for over two years.

We're part of the Go-Ahead Group

London GENERAL

Call now for an application form:

0800 38 99 7 99

BECOME AN ENERGY ASSESSOR

- Flexible part or full-time career opportunities available
- Residential, Commercial & Multi-Skilled Assessor trainees needed
- No experience necessary
- Candidates urgently required to start Government's ABBE approved training now

Ref: SC1808

FOR AN INTERVIEW CALL
0845 0175 010
LINES OPEN: 9 – 7 WEEKDAYS & 9.30 – 1.30 SATURDAYS

Start a new career as a

Plumber

www.train4trades.co.uk

You could be a fully qualified plumber sooner than you might think. Be your own boss or work on-site with a CSCS Site card Recognised C&G qualifications. How much could you earn with skills like these?

- Domestic Plumbing
- Solar Heating
- Power flushing
- Underfloor heating

Call Now and launch your plumbing career *(quote P3)*

0845 055 1009

Competitions, events, jobs, weird facts, cars, strange sports, homes, useful numbers, cinema reviews, blogs - and so much more!

yourlocalguardian.co.uk

Green Wrythe Primary School

Green Wrythe Lane, Carshalton, Surrey SM5 1JP
Tel: 020 8648 4989
Fax: 020 8646 2454
Email: greenwrytheprimary@suttonlea.org

Midday Supervisors

APT & C Grade 1c/3 (£15,384 - £17,907) pro-rata
Term-time only
Actual salary £2,219 per annum approx
(pay award pending)
Term-time only for 6.25 hours per week
Hours 11.55am - 1.10pm or 11.45am - 1.00pm

We are looking for cheerful, energetic, persons to join our friendly team. The post includes supervising in the dining hall, initiating play activities in the playground and supervising in the classrooms, during the lunchtime period.

Please contact the Schools HR Team, Stonecourt, 2 North Street, Carshalton, Surrey SM5 2HU
Tel: 020 8770 6570 for an application pack.

Closing date:
Friday 7 November 2008.
Interviews:
Thursday 13 November 2008.

Sutton

TWICE AS GOOD — Competitions, events, jobs, weird facts, cars, strange sports, homes, useful numbers, cinema reviews, blogs- and so much more!

yourlocalguardian.co.uk yourlocalguardian.co.uk

Hands up who wants a hands-on challenge

Part of the Children's Trust, St Margaret's School is a purpose-built non-maintained residential special school that provides innovative education, therapy and care for pupils with profound and multiple learning difficulties and complex medical needs. Described by Ofsted as "a good school with many strengths", it's a uniquely inspiring place to be. Join us and you'll quickly discover why.

Classroom Assistant/ Special Support Assistant

£14,844-£15,752 pro rata (32.5 hours per week)

Tadworth, Surrey

You'll help teachers create a highly supportive learning environment in which our students can thrive and fulfil their potential. Providing one-to-one attention where appropriate, you'll maintain records of progress while ensuring the highest standards of hygiene and safety are upheld at all times.

To take on this worthwhile position you'll be a good communicator who's observant, dedicated and enjoys working as part of a closely-knit team. An NNEB, BTEC or NVQ Level 2 in Care would be an additional advantage, as would experience of working in a classroom or with children with disabilities.

We also have part-time and supply positions available.

As well as advantages such as a contributory pension scheme, subsidised on-site nursery and access to key worker housing scheme, you can expect exceptional training and opportunities for a challenging and satisfying time with us.

It's amazing what our students - and you - could learn. Please apply online at: www.thechildrenstrust.org.uk or request an application pack by emailing recruitment@thechildrenstrust.org.uk or phoning 01737 365063 (24hrs). For more information please contact Val Hobbs on 01737 365817.

Closing date: 7th November 2008.

www.thechildrenstrust.org.uk

We're a multi-award-winning charity – including Third Sector Excellence Awards 2006, UK Charity Awards 2006, and Nursing Times Top Charitable Organisation to Work For 2007.

INVESTOR IN PEOPLE

The Children's Trust Tadworth

The Children's Trust is fully committed to safeguarding children and young people.

Registered Charity number 288018

Sutton

Revenues and Benefits

We are an innovative authority with an impressive record including Charter Mark and achieving Excellence in the Comprehensive Performance Assessment for the past two years. Despite these achievements we need to make continuous, sustained improvements to reach top quartile performance. At Sutton being average is definitely not good enough!

Our Housing Benefit Service has been recently reorganised to meet our need for continuous development and improvement in Service Delivery. To compliment and support our ambitions we have purchased Northgate Ebenefits to help us provide a quality and supportive Customer focussed service.

As part of our reorganisation we have a number of vacancies:

Development and Support Manager

£34,983 - £37,542 | Ref: R651/S003
Interview date: 26 November 2008.

Training and Policy Officer

£29,859 - £32,289 | Ref: R652/S003
Interview date: 4 December 2008.

Quality, Development and Support Officer

£23,097 - £27,009 | Ref: R653/S003
Interview date: 27 November 2008.

Computer Support Assistant

£16,848 - £20,118 | Ref: R654/S003
Interview date: 2 December 2008.

If you are interested in applying for this role, please visit www.sutton.gov.uk and express your interest online Alternatively, you may contact the recruitment line on 0870 700 0108 quoting the relevant reference, between the hours of 8am to 8pm Monday to Friday and 10am to 5pm on Saturdays.

Closing date for all posts:
Midday, Monday 10 November 2008.

POSITIVE ABOUT DISABLED PEOPLE | INVESTOR IN PEOPLE

www.sutton.gov.uk

Full-time positions at
Banstead Sports Centre
We are looking for:
Lifeguards

Who must be confident swimmers, we will provide the training for you to qualify for the National Pool Lifeguard Qualification.
To be flexible with working hours and to work on a shift basis of earlies and lates.
Cleaning duties involved and to provide a high level of Member Service.
Interested? . . . Contact us

- **By phone 01737 361933**
- **By e-mail**

john.webb@courtneys.co.uk
Banstead Sports Centre
Merland Rise, Tadworth
Surrey KT20 5JG
Closing date:
7th November 2008

Courtneys

OPEN UNTIL 7PM 7 DAYS A WEEK

160 Windmill Street
Gravesend Kent DA12 1AH

01474 537200
www.tpsea.net

the property shop

VACANCY

Due to continued growth we have the following Positions available

*** SENIOR NEGOTIATOR**
*** LETTINGS VALUATION MANAGER**
*** PROPERTY MANAGER**
(Own cars essential)

Urgently required for our busy office. Very good package. See www.tpsea.net for further information.

Send a covering letter and CV to sat@tpsea.net

Better at Home is a rapidly growing domiciliary care provider in Surrey. We have strong values and a passion for high standards. Due to our continued growth we seek excellent candidates for the following roles in various locations in Surrey:

Registered care manager up to £34k + bonus*
NVQ4 / RMA qualified, excellent people management skills, ambition and compassion to match. The ideal candidate will have the experience of rapidly growing care hours whilst maintaining the highest standards of care.

Deputy care manager up to £25k + bonus*
Working to high standards to support the care manager and manage the office team.

Long term placement coordinator up to £22k + bonus*
To coordinate a growing team of 24x7 carers. Strong sales development, interpersonal and customer service skills are vital. Care experience, whilst helpful, is not essential for this role.

Recruitment Officer up to £18k
A highly motivated & proactive individual is required to recruit carers. Flexible hours may be negotiable for the right candidate.

Field based supervisors & senior carers
Excellent prospects for the right candidates
NVQ2 and NVQ3 qualified carers with experience of care assessments, risk assessments, supervisions and appraisals of staff.

*Strong people skills and computer literacy are essential to the role.

For further details, please call Andrew on 07979 851136 or Mike on 07824 563140 in confidence or email your CV to andrewt@betterathome.co.uk

KIND HEARTS DESERVE GENEROUS REWARDS

Senior Care Workers & Homecare Workers

Excellent rates of weekly pay
Throughout Epsom, Ewell, Worcester Park, Banstead and Tadworth

Due to ongoing growth in business Allied Healthcare are now looking for 50 Homecare Workers to assist elderly people in their homes. You can make a real difference to their lives working flexible shifts that include mornings, lunchtime calls, evenings and weekends.

Also required 2 Senior Care Workers to offer support write care plans and risk assessments.

Whether you are looking to work just a few hours a week or full time hours we'll give you all the training you need to turn your caring nature into a fantastic career.

Our rewards include up to 24 days' holiday, free uniform and training, as well as 50% towards the cost of your CRB. You can also earn £50 with our recommend a friend scheme.

Call Matt on: 0208 688 8149
www.alliedhealthcare.com
An equal opportunities employer. Regulated by CSCI. (AGY)

We'll look after you

Rush are recruiting for a

General Maintenance Worker

We require someone who is semi-skilled and has their own tools and van to use.

The hours will be 40 per week and will include some night work as well.

Please submit your application to:
Keeley Cooper,
Email: **Keeley@rush.co.uk**
Phone Number: **020 8241 2086**
Postal Address: **23 George Street, Croydon, Surrey CR0 1LA**
by Friday 7th November

Ruxley Lane
West Ewell
Surrey KT19 9JW
Telephone: 020 8974 0400
Fax: 020 8974 0401
www.epsomandewellhighschool.com

"it is a strong community, an equitable and harmonious place of learning." Ofsted 2005.

Resistant Materials Technician
35 Hours per week - 40 weeks per year
Salary SP5.1 £16131 (Full Time) £13712 Pro Rata

We require an energetic and enthusiastic person to provide support for the staff and students working in the Technology Department. Tasks will include the preparation and display of students work and maintenance of the workshop areas and equipment. Experience in the use of specialist equipment is desirable.

Do you:
- like to work with young people?

Are you:
- positive and enthusiastic?
- flexible and adaptable?

For further details of all posts and an application form please contact Chris Kebble, Headteacher's Secretary. Closing date for applications Thursday 6th November 2008.

Epsom and Ewell High School is committed to safeguarding and promoting the welfare of children and young people and expects all staff and volunteers to share this commitment. Successful applicants will be required to undertake a Criminal Records Bureau Enhanced Disclosure.

Competitions, events, jobs, weird facts, cars, strange sports, homes, useful numbers, cinema reviews, blogs, - and so much more!
yourlocalguardian.co.uk

Sales Ledger Administrator

Ref: 2757652

The All England Lawn Tennis Club is the home of the Wimbledon Championships.

A vacancy has arisen for a full time Sales Ledger Administrator with some credit control responsibilities reporting to the accounts supervisor. Duties include invoicing, statements, cash allocations, credit control and other ad hoc responsibilities within the accounts department. The ideal candidate will have excellent sales ledger administration skills, experience of high value credit control, strong communication skills, good attention to detail and a working knowledge of MS Excel. In return the Club offer a salary commensurate with experience and attractive benefits including pension and bonus.

To apply for the role please send your CV together with contact details to rapwimbledon@reed.co.uk

Closing date: 31 October 2008.

t: 020 8944 3800

Reed Accountancy, 5-7 Wimbledon Bridge, London SW19 7NW.

All CVs sent to The All England Lawn Tennis Club, will be forwarded to Reed Accountancy.

Part-time Administrator For the Epsom, Ewell and Banstead 14 - 19 Learning Network

Administrative Assistant for the Epsom, Ewell and Banstead 14-19 Co-ordinator. Part-time, one day per week or equivalent, based at Epsom and Ewell High School. From December 2008 or as soon as possible thereafter.

The post-holder will support the Network 14-19 Co-ordinator. You will be involved in helping to develop links between the Network (one college and 5 schools) and employers, universities and other organisations. The successful candidate will have initiative, good communications skills and the ability to use Microsoft Office programmes.

Salary: £2742 per annum (pro-rata to £16131 full time x 40 weeks). There is a possibility of additional hours for a suitably qualified candidate.

For an application pack please contact:
Mrs C Kebble at Epsom and Ewell High School,
telephone number 020 8974 0400.
Closing date for applications is Thursday 6th November 2008.
Interviews will be held on Thursday 13th November 2008.

The Royal Marsden NHS Foundation Trust is a centre of excellence for research, development, education and care in the treatment of cancer.

Research Network Administrator

South West London Cancer Research Network

Band 3

Full or Part-time to cover a 6 month development secondment

Fixed term contract for 6 months

The South West London Cancer Research Network (SWLCRN) is part of the National Cancer Research Network (NCRN). The NCRN was established by the Department of Health in April 2001 to provide the NHS with an infrastructure to support cancer clinical research.

A Research Network Administrator is required to work with the Network Research team as part of the SWLCRN and will be based at the Royal Marsden Hospital NHS Trust in Sutton.

The post requires someone who is an excellent communicator and able to demonstrate initiative, accuracy and attention to detail. You will need to possess experience in an administrative post and experience in a Hospital environment is desirable. Computer literacy on PC platform (email, Microsoft Word, Excel, Access and Power point) is essential.

The Administrative Assistant will be an integral part of this team and will provide secretarial services to the SWLCRN Manager and be responsible for the day to day office administration. In addition, you will be the initial point of contact for the SWLCRN and will liaise with health care professionals within the NHS Cancer Research Network and field public enquiries.

You will be employed by The Royal Marsden NHS Foundation Trust and will be occasionally required to travel between organisations within the SWLCRN.

Informal enquiries and visits are strongly encouraged. Please contact Kim Tye Research Network Manager or Jen Morrison, Lead Nurse on 020 8661 3049.

Apply online at www.royalmarsden.nhs.uk

Closing date: 6th November 2008.

The Trust reserves the right to amend the closing date of job vacancies at any time.

www.royalmarsden.nhs.uk

The Royal Marsden NHS Foundation Trust is committed to Improving Working Lives

The Royal Marsden NHS
NHS Foundation Trust

We are looking for an experienced

SERVICE ADMINISTRATOR

to work on a busy and demanding Helpdesk within the Fire Alarm Industry.

The applicant must be able to work under pressure, have an excellent telephone manner, computer literate and well organized. Previous helpdesk experience would be an advantage as well as Sage experience.

The hours are to work daily 9am to 5.30pm.
BDS Fire and Security offer a competitive salary depending on experience, four weeks holiday and a company pension scheme.

If you are interested in this position please send your CV by post to the address below or email to janshepperson@bdsfireandsecurity.com
Jan Shepperson
BDS Fire & Security Limited
Shepley House, Restmor Way, Hackbridge, Surrey, SM6 7AH
020 8773 3377

Epsom College, an independent day and boarding school on the edge of Epsom Downs is looking for the following staff in the vibrant and highly successful Games Department.

Netball Coach for 3 afternoons per week (total 6 hours), for one term commencing 6th January 2009.

Netball Umpires for Saturday afternoon matches during the Lent term, commencing 6th January 2009.

Gym Instructor to run a gym club for novice gymnasts, initially one hour a week.

Competitive rates offered to successful applicants, along with holidays and other benefits.

For further details please contact Maureen Scott on 01372 821133

These posts are exempt from the Rehabilitation of Offenders Act and as part of the selection process a Criminal Records Bureau check will be required.

advertise your job call Classified on 020 8330 9955

Kisimul School - Woodstock House

We require a **Maintenance Operative** to become a member of our Maintenance Team and assist in the up keep of our properties. Duties will involve scheduled and reactionary maintenance tasks, as well as involvement in improvement projects. The ideal candidate will have previous experience, working as part of a team and have demonstrated effective planning and organizational skills within a similar environment.

Also required is a **Painter and Decorator** to join our maintenance team to assist in the upkeep of our properties and other reactionary tasks. The successful applicant must have previous experience, be able to work as part of a team and also able to assist with other duties where necessary.

- 40 hours per week, Monday to Friday
- 33 days annual leave

Closing date for these positions 3rd November 2008 - Interviews week beginning 10th November 2008.

We require
Full Time Day Residential Support Workers.
Applicants must be caring individuals who enjoy team work, within a family environment.
Hours are 38 per week on a rotating shift basis - 7:30am to 2:30pm and 2:00pm to 10:00pm
Career progression for suitable candidates, including progression to our Senior teams.
Training in Common Induction Standards, leading onto NVQ 3, all of which is fully funded by Kisimul School.

We also require **Full Time Classroom Assistants** due to the development of a new classroom.
Applicants must be caring individuals who enjoy team work.
School hours are 9:15am to 4:00pm, Monday to Friday

For details of how to apply for both positions, please contact the Human Resources team on (01522) 866014, or email HR@kisimul.co.uk.

housing21

Want to make a difference?

Oakleigh House, Sutton. A Day Service for Older People with Dementia.

Housing 21 is one of the UK's leading providers of housing, care and support services for older people. That is why we have been awarded the contract to provide a day service for older people with dementia at Oakleigh House in Sutton. We are committed to improving older people's lives, and have a history of designing and delivering successful, innovative services for people with dementia. We are looking for a complete range of staff to deliver a first class service to fifteen people a day, seven days a week.

Day Service Centre Manager

£26,390

You must be an energetic self-starter with experience of day centre management, and have worked with older people with dementia. You must also have up-to-date knowledge of dementia care and experience of group activities. Strong communication skills will help you use your experience to ensure our service users receive the highest standards of service. **Ref: B1055DCM**

Part-time Adminstrator

21 hours - £7,644

A team player with relevant experience in an office environment, you'll carry out a range of administrative duties, using both manual and computerised systems. Quick-thinking with excellent communication skills, you'll have a positive attitude to older people and be ready to make a real impact from the word go. **Ref: B1056A**

Senior Day Service Worker

£21,450

We are looking for two people with staff management experience to assist in the operation and development of the day centre. You'll need strong communication skills, experience of day care and running group activities. You must also have experience of care planning and working with people with dementia. You need to be over 21 years old and have held a clean driving licence for at least two years in order to drive the centre's mini-buses. **Ref: C0039SDSW**

Day Service Workers

£18,018

A number of posts are on offer to complete the team at Oakleigh House, and it will be a team effort that ensures our service users physical, social, recreational and therapeutic needs are met. Although not essential, creative skills in music, art or drama will add an extra dimension to our group work.

You must be patient and sensitive to the needs of others and have experience of working with a vulnerable client group. You need to be over 21 years old and have held a clean driving licence for at least two years in order to drive the centre's mini-buses. In return for your dedication and enthusiasm we will provide you with a rewarding work environment and excellent training. **Ref: C0040DSW**

To apply, please visit our website or call our 24-hour recruitment line on 0370 192 4567, quoting the appropriate reference number.

Closing date for all posts is 6 November 2008.
Interviews will take place in mid November 2008.

www.housing21.co.uk

WITHOUT A COMMITMENT TO EQUAL OPPORTUNITIES, WE CANNOT DO THE WORK WE DO.

The Royal Marsden NHS Foundation Trust is a centre of excellence for research, development, education and care in the treatment of cancer.

Switchboard Operators x 2

Part Time (annualised hours averaging 20 hours per week)

Band 3: £14,834 - £17,732 plus £3,855 high cost area supplement (pro rata) plus shift allowance and unsociable hours enhancements

Switchboard Sutton Site

The Trust's Sutton based Switchboard has vacancies for 2 x Part Time Switchboard Operators.

The main objective of the posts is to respond efficiently to telephone calls to the hospital's busy Switchboard. You will work to a standard shift pattern (including weekends and occasional bank holidays) ranging from 7.00am to 3.00pm, 3.00pm to 11.00pm, 11.00pm to 7.00am and daytime hours. Hours may vary from week to week dependant on the needs of the service but will average 20 hours per week over the course of a year.

For an informal discussion please contact Yvonne Preston on 020 8661 3395.

To apply visit www.royalmarsden.nhs.uk or telephone 020 8661 3061 quoting Ref: 810.

Closing date: 6th November 2008.

The Trust reserves the right to amend the closing date of job vacancies at any time.

www.royalmarsden.nhs.uk

The Royal Marsden NHS Foundation Trust is committed to Improving Working Lives

The Royal Marsden NHS
NHS Foundation Trust

The Royal Marsden NHS Foundation Trust is a centre of excellence for research, development, education and care in the treatment of cancer.

Staff Nurses x 2

Band 6 – £24,103 to £32,653 plus 15% HCAS

Full Time – 37.5 hours per week

Surgical Day Unit, Sutton

The Surgical Day Unit in Sutton is a state of the art day case facility which is part of the modular theatre complex. The 7 bedded ward admits day case patients from all surgical specialities within the trust and we are currently looking to recruit 2 band 6 staff nurses.

You will need to have surgical experience ideally in the oncology setting. You will need to be able to work well both independently and as part of a team, demonstrating confidence and excellent interpersonal and clinical skills. You will be committed to your ongoing professional development in which we will support and encourage you.

You will need the commitment and drive to help develop the surgical day unit over the coming months.

For further information or to arrange an informal visit please contact the Charge Nurse, Iain Faulkner on 020 915 6060 or through the hospital main switchboard on 020 8642 6011 ext 1454 or please contact Jag Grewal Matron Theatres, DSU and Endoscopy on 020 7808 2725.

To apply visit www.royalmarsden.nhs.uk or telephone 020 8661 3061 quoting Ref: 793.

Closing date: 7th November 2008.

The Trust reserves the right to amend the closing date of job vacancies at any time.

www.royalmarsden.nhs.uk

The Royal Marsden NHS Foundation Trust is committed to Improving Working Lives

The Royal Marsden NHS
NHS Foundation Trust

Get the job you deserve

We have re-launched our CV database to make it bigger and better.
By partnering with Fish4jobs.co.uk we are offering you an even better chance of being headhunted for a new job by local as well as national employers.

Get the job you deserve by registering today at: yourlocalguardian.co.uk/jobs/cvservices

Be happy in the work place.
Get new employment opportunities by registering your CV.

The Royal Marsden NHS Foundation Trust is a centre of excellence for research, development, education and care in the treatment of cancer.

Personal Assistant (PA)

Band 4

Salary: £17,316 to £20,818 +15% HCAS

The Nuclear Medicine and PET/CT department of the Royal Marsden Trust on the Sutton site is a vibrant and extremely busy department. We are looking for a capable and well organised PA to join our friendly and dynamic team.

This PA will work for a team of Nuclear Medicine Consultants and will report to the Service Lead in Nuclear Medicine and PET/CT.

You will undertake a key role in organising the scheduling of the Nuclear Medicine Consultants' timetable, liaising and organising documentation with national and international trusts for visiting doctors.

He/she will spend a significant proportion of his/her working day liaising with our specialist Radioisotope Therapy Team, co-ordinating care for a small but complex group of patients.

You should be an enthusiastic and committed individual with a secretarial and administration background and an eye for detail. You will have an accurate audio-typing speed of 55+wpm and able to work independently and accurately under pressure to meet deadlines. The AMSPAR certificate in Medical Terminology would be an advantage. You will be able to interact with staff and patients in a polite and confident manner, and you will take an ongoing proactive role in improving the service of our prestigious department.

For further information on this post please contact Bernadette Cronin on 020 8661 3296.

Closing date: 14th November 2008.

The Trust reserves the right to amend the closing date of job vacancies at any time.

www.royalmarsden.nhs.uk

The Royal Marsden NHS Foundation Trust is committed to Improving Working Lives

The Royal Marsden NHS
NHS Foundation Trust

Carers Required Full / part time

Better at Home is a rapidly growing domiciliary care business in Surrey. We have vacancies for HomeCarers and Live In Carers **NOW** in Woking, Guildford, Byfleet, Weybridge, Walton on Thames, Addlestone, Epsom, Ewell, Esher & all surrounding areas.

Our rates of pay for Home Carers are from **£7.30 to £11.15 ph** plus mileage allowance, holiday pay & pension scheme. Rates of pay for Live In Carers are from **£400 to £500** per week. Empathy, compassion and common sense are paramount as is fluency in English. For Home Carers your own transport is essential. Experience is welcome but full training will be given. We pay a supplement & sign on bonus for NVQ2 qualified carers. If you are interested call Andrew or Debby today on 0845 0945 344, 0208 3933318 or email recruitment@betterathome.co.uk
www.betterathome.co.uk
Putting compassion back into homecare

Technical & Engineering

Plumbing & Heating Engineer
£33k pa + overtime

Required for CORGI registered Maintenance company.

Applicants must have current ACS qualifications.

Vehicle provided for mobile position, covering London and the South East.

Contact HR Department on 020 8288 8599

Knightsbridge Property Services Ltd, 46 Willow Lane, Mitcham, Surrey CR4 4NA or email at: enquiries@kpsltd.co.uk

WANT TO EARN EXTRA CASH?

Be a distributor for Your Local Guardian

Ages 13 years and over

Call us NOW on

020 7183 0178

delivery@london.newsquest.co.uk

Text sldistributor to 80360 for FREE, followed by your name, address, postcode, phone number and date of birth. CL209822

Education & Training

Courses

'LEARN MORE TO EARN MORE'
PITMAN TRAINING CENTRE
Central Kingston
IT/ SECRETARIAL/ ACCOUNTING
Courses start daily.
Call **0800 112 3034**
www.pitman-kingston.co.uk

Musical Tuition

DRUM, GUITAR, PIANO/KEYBOARD, BASS & Recording Tuition at MASHU Studios
Beginners Welcome
020 8647 7801
First Lesson Free

Private Tuition

GCSE MATHS
Private tuition by University Honours Graduate Experienced Tutor
Tel 020 8647 7186
(Wallington)

Private Tuition

PRIVATE TUITION
11+, Maths, English and Science Groups
by University Honours Graduate, **Qualified Teacher**.
ALSO
Individual tuition by experienced tutors.
All subjects; Primary to 'A' level
New Teachers Welcome
01372 723947 07986 564651
11+ Mock Exam Course at Half Term

Chemistry Maths Physics
GCSE and A-Level by highly experienced teacher and examiner
020 8661 0439

GCSE, A/AS Level Tuition for Principles of Accounting/ Accounts/ Bookkeeping. Experienced Tutor, currently teaching at a college. Success guaranteed Reasonable rates
07807 310072

TUITION IN YOUR HOME
11+ Maths, English and assessment
Please call:
020 8391 0209
020 8394 2623

Biology Tutor
Highly qualified. Considerable experience in schools & colleges. Tuition offered in AS/A2 and GCSE. Police CRB certified.
Call Derek Jones
020 8644 4251

Specialist Maths & English Tuition
Free assessment
Sutton
020 8642 8884
Surbiton
020 8399 1234

A LEVEL, GCSE MATHS & GCSE PHYSICS
By a University Honours Graduate Experienced Tutor
Tel: 01372 723374

MATHEMATICS TUITION for GCSE and A Level given by highly qualified experienced teacher. Tel 020 8642 3622

TOP TUTORS Expert Tuition by Highly Qualified Teachers. All Subjects 020 8349 2148

General

MILNERS
Friendly Local Flooring Company Require
SALES PERSON OTE £20-25K
to work at our Banstead branch
Part or full time, hours negotiable
Must be available Saturdays
Pension after 1st years service
20 days holiday rising to 25 on 5 years service
Send CV to Michelle Giles, 40 The Street, Ashtead, KT21 2AH
email: sales@milners.com

CASH FOR XMAS!
Don't Borrow It Earn It Catalogue Distributors Required. Interested? 020 8338 9272 www.wicked-income.co.uk

CASH FOR XMAS!
Don't Borrow It Earn It Catalogue Distributors Required. Interested? 020 8338 9272 www.wicked-income.co.uk

NEED CASH?
Work From Home. Flexible Hours. Good earnings. For details contact: 020 8626 9120 www.fresh-opportunity.co.uk

EARN EXTRA CASH
In your spare time for free information realearner@yahoo.co.uk 08458 724 379

NEED A 2ND INCOME?
Simple home-based business. Flexi Hours. Training+Support. 020 8626 9294. Info or chat.

Hairdressing & Beauty

BEST OF BOTH WORLDS
Hair & Beauty, Banstead require a FULL-TIME MANAGER to work as active hair-stylist and to lead, motivate & encourage a team. Excellent hairdressing skills/ management experience necessary. Great pay/ incentives! EXPERIENCED STYLIST also required 07973 111764.

ALL-ROUND STYLIST
with flair and imagination required for a busy central Sutton Salon. Call: 020 8915 0066

to advertise your car call classified on

020 8254 5320

Hotel & Catering

Caterplus Services
have a vacancy for a
W/E HEAD CHEF
Sat & Sun 7.00am - 3.00pm
Experience essential
Interested: please contact Monica on
07852 413207

Motor Trade

FRANCHISED MOTOR VEHICLE TECHNICIAN
require. Tel Geyfords 020 8669 0938.

MECHANIC REQUIRED
For local Karting Centre person required to be 25+ clean driving licence experience an advantage To work within the team at the Karting centre in Worcester Park. Needs to be able to work 6 days a week. Please contact on 020 8337 5550

Nursing & Medical

NURSES: AMBITION24HOURS
can provide you with nights, long days and weekend work for RGN's, RMN's, A&E, ITU and HDU nurses. Typical pay per night shift £290. Tel 0871 87 33350 or interview@ambition24hours.co.uk (agcy)

Nursing & Medical

THE RED HOUSE
Care Home in Ashtead, Surrey requires full time or Bank RN, Healthcare Assistant and Weekend Domestic. Excellent rates of pay, pension scheme, statutory holiday. Telephone 01372 274552

Office

OFFICE ADMINISTRATOR
Duties to include Sales force liaison, telephone response/quotations. Order processing, invoicing etc. Experience required.
CV to: MD DP Medical Systems Ltd. 15a Oakcroft Road, Chessington, Surrey. KT9 1RH. 0208 391 4455.

Part Time

PART-TIME ACCOUNTANT /BOOKKEEPER - CARSHALTON
Carshalton Athletic Football Club – 3-8 hours per week £9 per hour. Must have good "SAGE 50 Accounts" experience. Contact Paul: 01306 611667 / 07766 002660

PART TIME COUNTER STAFF
Carshalton Athletic Football Club – Preparing and Serving drinks (non alcoholic) and basic foods Tuesday Evenings & Saturday afternoons 3-6 hours per week £6 per hour. Contact Paul: 01306 611667 / 07766 002660

PART-TIME ADMIN
M&E company seek person for filing and other office duties for 2 days per week, English language essential, hours 10-2 plus holiday cover when necessary. Please send details to mjones@hcmaint.co.uk

PART-TIME PERSON FRIDAY/ BOOKKEEPER
needed for small local business. Days and Hours to suit. Must have indepth knowledge of Sage, Excel and Word. GSOH. Please email CV or other relevant details to laura@brianmorrissey.eclipse.co.uk previous applicants need not apply.

Conditions of Acceptance of Advertisements for Newsquest Media Group

General
The following conditions apply to the placing of an order for insertion of advertisements in Newsquest Media Group ("Newsquest") printed or electronic publications. Each order will form a separate agreement and English law will apply. Any change to these conditions must be agreed by us in writing (which means by exchange of letter, fax or email). An "advertiser" means any person or organisation placing an advertisement on their own account or on behalf of another.

Contents
2.The advertiser confirms that the advertisement complies with all applicable legislation, regulations and codes of practice, including the codes supervised by the Advertising Standards Authority. We may reject or require changes to any advertisement so as to comply with legal or moral obligations placed on us or the advertiser; to avoid infringing the rights of a third party or any relevant code of practice; or to meet our published production and quality specifications.
3.The advertiser further confirms that: i) the publication of the advertisement will not breach any contract, infringe the copyright, trademark or other right of any third party and is not libelous of any person; ii) all licenses and consents from third parties necessary for the publication of the advertisement have been obtained and paid for, including consent from living persons identified in copy or pictures (photographic or otherwise); iii) in respect of an investment advertisement, the contents have been approved by, or the advertiser is, an authorised person within the meaning of the Financial Services Act 1986 as amended or the advertisement is otherwise permitted under that Act.

Payment
4. All advertisements must be paid for in full at the time of booking unless credit has been agreed. The price shall be the amount fixed by our published rate card on the date of acceptance of the order plus VAT where applicable. For non-credit advertisers, we will cancel publication of an advertisement that has not been paid for on time. For credit advertisers, we will cancel publication of any future advertisements if payment is not made in accordance with our payment terms. For credit advertisers, interest will be charged on late payments at the rate of 3% above the Bank of England's base lending rate from the date payment is due together with the administration costs of collecting an overdue debt.
5. By placing an order with us, an advertising agency confirms that it contracts as principal with full authority from its client in all matters connected with the order and is responsible for all payments due. We will only accept advertisements from advertising agencies if they are recognised by us.
6. We will try to give notice of increases, but we reserve the right to change our advertising rates at any time. This will not affect contracts, including any fixed term agreement for a series of advertisements.

Box numbers
7. We will use reasonable efforts to forward replies to box numbers within a reasonable time, but we are not responsible for any failure or delay caused by circumstances beyond our reasonable control, or for any losses relating to an advertiser's business or any loss that is not reasonably foreseeable by both parties.

Cancellation
8. We will notify the advertiser of the latest time that orders can be cancelled (the "booking" deadline) and the latest time that advertising copy can be received by us ("the copy deadline").
An advertiser may cancel up until copy deadline and we will make reasonable efforts to re-sell the space, but the advertiser will be liable for the full price if the space is not sold and we will reclaim any unearned volume-based discount. Private advertisers booking by telephone or online may cancel in accordance with relevant law, but no refund shall be available after the copy deadline unless cancellation is due to our negligence. If the copy is not received by the copy deadline, we will not be liable if the advertisement does not appear, but the advertiser will remain liable to make full payment for the price of the advertisement.
9. We will try to satisfy an advertiser's request regarding the positioning of an advertisement, but no guarantee of position can be given unless agreed by us and paid for at the rate then current.

Errors
10. We are not liable for any error, misprint or non-appearance of an advertisement unless caused by our negligence, in which case the advertiser will be entitled to a re-insertion or proportionate refund. The advertiser is solely responsible for checking the advertisement on each insertion and ordering correction where necessary. Except where we have been negligent, we shall not be liable for an error or misprint that, in our reasonable opinion, does not materially detract from the advertisement. We shall not be liable in any case for losses relating to any business or public fund-raising for the advertiser, such as lost customers, revenue or profit.

Copyright
11. Advertisements are accepted on condition that we have the right to publish them online as well as in any booked titles. The copyright in work or material we contribute to or re-work for an advertisement belongs to us. We will dispose of advertiser's copy, artwork, photographs or other materials after six months unless collected.

General
12. We shall not be liable if our publishing activities are restricted or prevented by any law, act or event beyond our reasonable control (including, for example, industrial dispute). In such case, the advertiser shall accept publication when available or otherwise may cancel the order by written notice and pay only for work done and materials used.
13. We will use the advertiser's details for internal administration. Unless the advertiser tells us not to in writing at any time, we may also share details with other Newsquest companies or with carefully selected third parties, who may send information about goods and services.
14. The advertiser will be liable to pay us for all costs, losses, expenses and damages of any kind suffered or incurred by us as a result of legal claims or actions, actual or threatened, arising from the advertiser's breach of these conditions or the publications of the advertisement, unless caused by our own negligent act or failure.
15. We may cancel the order at any time if the advertiser breaches these conditions and the breach is not capable of remedy or it continues for seven days after we have given written notice of it, or if we reasonably believe the advertiser is unable to pay debts or the advertiser goes or threatens to go out of business.

METHOD OF PAYMENT
We will be pleased to accept your payment by any of the following methods:
• BACS – Electronic Bank Transfer
• CHEQUE – Made payable to: NEWSQUEST (LONDON) LTD, Unecol House, 819 London Road, North Cheam, Surrey, SM3 9BN
• CASH – paid to one of our Branch Offices
• CREDIT/DEBIT CARD – Please phone to pay by Visa/MasterCard/Switch/Delta

Motors

also online at yourlocalguardian.co.uk/cars

Tel: 020 8330 9956/9999

Email: privateads@london.newsquest.co.uk

Go online to see our independent Test Drives

TVTestDrives

What's that Car Worth?

Text VALUE sl along with your vehicle registration and mileage to 80360

Example: VALUE sl V110ABE 7400

You need to copy this format exactly. Please do not include spaces in the number plate or commas to separate the fields.

We'll send you a text containing three valuations for your car in good, average and below average conditions.

Service powered by trade pricing experts CAP Texts cost £1.50 plus your standard network charge. Service provided by Newsquest Media Group. Full terms and conditions are on our webstie: www.newsquestdigitalmedia.co.uk/used-car-prices

NEW ROAD CAR TEST : PEUGEOT 207 RANGE

Movin' on up

To follow one phenomenal success story with another takes some doing, but to do it a third time has given Peugeot a huge challenge, writes Steve Ghosley.

Its 205 supermini started it all off in 1983 and things got even better 15 years later with the 206, a car that was to sell more than five million units worldwide. Now the onus has fallen upon the model we look at here, the latest 207.

Priced from £9,295, Peugeot is taking care that the 207 is positioned closely to key competitors like Renault's Clio and Fiat's Grande Punto.

That's despite the fact that it claims its latest model sets new class standards in terms of trim quality and equipment levels. The design of this car follows the corporate image seen on other models in the range like the 307 and 407 with the large 'smiling' grille and sharky front light clusters. The neat styling has shades of 206 about it, yet the car is completely different, based on the company's 'Platform 1' floor pan which it shares with the 1007. The striking and rather sporty look, which was designed in-house by Peugeot's own stylists, should ensure a strong customer following.

The car is offered in both 3-door and 5-door hatchback form or as a CC folding hardtop coupe. If you need estate versatility, there are also SW derivatives on offer.

Peugeot is offering a choice of six petrol and three diesel engines. The petrol models offered are a 1.4-litre 8-valve unit producing 75bhp, a 1.4-litre 16-valve unit producing 90bhp, a 1.4-litre VTi with 95bhp, a 1.6-litre VTi giving out 120bhp, plus 150 and 175bhp 1.6-litre turbo options.

The diesel offerings are all second generation common-rail high-pressure direct injection powerplants and start with a 1.4-litre HDi producing 70bhp. This is followed by a 1.6-litre HDi 16-valve delivering 90bhp and a range-topping version of the same engine with a variable geometry turbocharger producing 110bhp.

Sitting inside the 207, you can immediately sense that this car is far removed from the 206 in terms of its quality and elegance. Plus the 207, even in its most basic trim level, is head and shoulders above its equivalent 206 model in refinement.

The elegant centre panel houses all the usual heating, ventilating and audio switches and the binnacle behind the steering wheel features three circular dials, mirroring those usually seen on a motorcycle. The overall effect is very pleasing and gives the impression of a very up-market product. The front seats are very comfortable and appear to give good support. In the rear, as with most vehicles in this sector, the available space is rather limited to the size of the passenger and driver seated in the front. With the front seats fully extended backwards, the space in the back can be a bit restricted.

Equipment levels? Well, air-conditioning is available in two specifications, dual zone manual or automatic. Useful features include automatic activation of the dipped beam, automatic front windscreen wipers, electric front windows with one-touch automatic reverse control and a remote control for the radio situated under the steering wheel.

Safety has been designed into the 207 and has already earned a five star rating from the EuroNCAP tests. The 207's front end contains two impact absorption structures borrowed from the 407 that distribute impact energy more efficiently in the event of a collision. Sill reinforcements and tubular bars in the doors aid structural rigidity.

Numerous airbags are installed in the 207 and the front two 'adaptive' airbags have a dual-generator function that can vary their pressures according to the severity of the impact.

Car fact file

CAR: Peugeot 207 range

PRICES: £9,295-£15,675 – on the road

INSURANCE GROUPS: 3-11

CO2 EMISSIONS: 120-166g/km

PERFORMANCE: [1.4 8v] 0-60mph 15.6s / Max Speed 104mph

FUEL CONSUMPTION: [1.4 8v] (urban) 33.6mpg / (extra urban) 56.5mpg / (combined) 44.8mpg

STANDARD SAFETY FEATURES: Twin and side airbags, ABS

WILL IT FIT IN YOUR GARAGE?: Length/Width/Height mm 4030/1720/1472

For more information visit us at yourlocalguardian.co.uk/cars

Whichever finance option you go for, it adds up to an affordable Volkswagen.

Typical 7.9% APR

Polo E 1.2 70 PS, 3-year, 10,000 miles per annum Solutions examples.		
	Option 1	Option 2
35 monthly payments of	£109.00	£169.00
Deposit	£2,070.44	£169.00
Total amount payable	£9,470.44	£9,656.20
Retail cash price	£8,340.00	£8,340.00
Acceptance fee*	£0.00	£0.00
Amount of credit	£6,269.56	£8,171.00
Optional final payment	£3,400.00	£3,387.20
Excess mileage (per mile)	4.23p	4.23p
Option to purchase fee†	£185.00	£185.00
	7.9% APR	7.6% APR

Golf S 1.4 80 PS, 3-year, 10,000 miles per annum Solutions examples.		
	Option 1	Option 2
35 monthly payments of	£159.00	£259.00
Deposit	£3,569.83	£259.00
Total amount payable	£13,799.83	£14,119.36
Retail cash price	£12,280.00	£12,280.00
Acceptance fee*	£125.00	£125.00
Amount of credit	£8,710.17	£12,011.00
Optional final payment	£4,480.00	£4,250.36
Excess mileage (per mile)	5.64p	5.64p
Option to purchase fee†	£60.00	£60.00
	7.9% APR	7.7% APR

Drift Bridge Volkswagen

Reigate Road, Epsom. Telephone: 01737 360111.

www.driftbridge.volkswagen.co.uk

Licenced credit brokers.

Part of the Drift Bridge Group.

Approved Used

POLO

2008 Volkswagen New Polo 1.4 Match (80PS) Auto, 5-dr, Grey Anthracite, driver seat adjuster, multi functional steering wheel, tinted glass, head restraints, alloy wheels, aircon £10,495

2007 Volkswagen New Polo 1.4 S (80PS) Auto, 5-dr, 6-spd, Diamond Black, 4,000 miles, pas, multi functional steering wheel, tinted glass, aircon, electric windows, abs, immobiliser, alloy wheels.....£9,895

2008 Volkswagen New Polo 1.4 Match (80PS) Manual, 5-dr, Reflex Silver, 12,000 miles, driver seat adjuster, pas, multi functional steering wheel, radio/CD, airbags, immobiliser, alloys.....£9,595

2008 Volkswagen New Polo 1.4 Match (80PS) Manual, 5-dr, Grey Anthracite, 3,000 miles, driver seat adjuster, pas, multi functional steering wheel, front fog lights, split rear seats £9,595

2007 Volkswagen New Polo 1.4 S (80PS) Manual, 5-dr, Reflex Silver, 6,250 miles, pas, multi functional steering wheel, front fog lights, heated rear screen, abs, aircon, immobiliser, alloy wheels ...£8,595

2007 Volkswagen New Polo 1.4 S (80PS) Manual, 5-dr, Olympic Blue, 11,500 miles, pas, multi functional steering wheel, front fog lights, tinted glass, aircon, head restraints, split rear seats, abs.....£8,495

2007 Volkswagen New Polo 1.4 S (80PS) Manual, 5-dr, Olympic Blue, 10,000 miles, pas, multi functional steering wheel, radio/CD, body coded bumpers, aircon, airbags, immobiliser, alloy wheels...£8,495

2005 Volkswagen New Polo 1.4 S (75PS) Manual, 5-dr, Olympic Blue, 5,000 miles, pas, multi functional steering wheel, aircon, 14" alloy wheels, immobiliser, tinted glass, body coded bumpers £6,750

GOLF

2008 Volkswagen Golf 1.4 TSi GT Sport (170PS) Manual, 5-dr, Reflex Silver, pas, multi functional steering wheel, parking sensors, alloys, radio/CD, rain sensors, immobiliser, multi airbags £19,995

2008 Volkswagen Golf 1.4 TSi Match (122PS) Manual, 5-dr, Reflex Silver, 6,500 miles, pas, multi functional steering wheel, radio/CD, 6-speakers, winter pack, climate control, immobiliser.....£13,995

2008 Volkswagen Golf 1.6 FSi Match (115PS) Automatic, 5-dr, Steel Grey, pas, multi functional steering wheel, radio/CD, aircon, airbags, alarm, alloy wheels, centre console, front armrest.....£12,995

2007 Volkswagen Golf 1.6 FSi Match (115PS) Manual, 5-dr, Steel Grey, 12,000 miles, pas, multi functional steering wheel, seat height adjuster, aircon, airbags, alloy wheels, immobiliser £11,995

2006 Volkswagen Golf 1.6 FSi Match (115PS) Manual, 5-dr, Reflex Silver, 24,000 miles, pas, multi functional steering wheel, radio/CD, tinted glass, ESP, centre console, alarm, immobiliser £10,495

2005 Volkswagen Golf 1.4 S Manual, 5-dr, Ink Blue, 20,000 miles, pas, multi functional steering wheel, radio/CD, 6-speakers, aircon, abs, multi airbags, ESP, front elctric windows, immobiliser ...£7,995

2003 Volkswagen Golf 1.4 S Manual, Tornado Red, 27,000 miles, pas, multi functional steering wheel, immobiliser, airbags, seat height adjuster, electric windows, key central door locking £5,995

NEW PASSAT

2008 Volkswagen New Passat Estate 2.0 TDi SE (140PS) Manual, Reflex Silver, 12,000 miles, pas, seat height adjuster, cruise control, multi functional steering wheel, ESP, abs, immobiliser £14,995

2007 Volkswagen New Passat Estate 2.0 TDi SE (140PS) DSG, Reflex Silver, 7,000 miles, seat height adjuster, pas, driver information system, multi functional steering wheel, alloy wheels £14,995

2007 Volkswagen New Passat 2.0 TDi SE (140PS) Manual, Deep Black, 11,000 miles, pas, cruise, multi functional steering wheel, aircon, radio/CD, 8-speakers, heated rear screen £13,495

2007 Volkswagen New Passat 2.0 TDi SE (140PS) DSG, Reflex Silver, 11,000 miles, 6-spd, driver information system, pas multi functional steering wheel, aircon, abs, ESP, immobiliser £12,995

2006 Volkswagen New Passat 2.0 TDi SE (140PS) DSG Automatic, Reflex Silver, 12,500 miles, pas, multi functional steering wheel, radio/CD, aircon, abs, alarm, ESP, immobiliser £12,995

2007 Volkswagen New Passat 2.0 TDi SE (140PS) Manual, Reflex Silver, 15,500 miles, pas, multi functional steering wheel, aircon, abs, 16" alloy wheels, immobiliser, ESP, head restraints £12,995

2007 Volkswagen New Passat 2.0 TDi SE (140PS) Manual, Reflex Silver, 13,500 miles, pas, multi functional steering wheel, aircon, front/rear armrests, abs, 16" alloy wheels, immobiliser.....£12,995

TOURAN

2008 Volkswagen Touran 2.0 TDi SE DSG 7-str, Deep Black, 11,000 miles, seat height adjuster, computer, pas, multi functional steering wheel, radio/CD autochanger, ESP, aircon, immobiliser £17,995

2007 Volkswagen Touran 2.0 TDi SE DSG 7-str, Biscay Blue, 6,000 miles, seat height adjuster, radio/CD autochanger, tinted glass, multi functional steering wheel, head restraints, alloys £17,495

2007 Volkswagen Touran 2.0 TDi SE 7-str MPV, Mountain Grey, 12,500 miles, pas, cruise control, pas, alarm, multi functional steering wheel, front armrest, radio/CD, ESP.....£15,995

2005 Volkswagen Touran 1.6 SE FS8 7-str, Manual, Maul Blue, 18,000 miles, pas, multi functional steering wheel, ESP, alarm, head restraints, radio/CD autochanger, aircon, immobiliser £8,995

TOUAREG

2008 Volkswagen Touareg 2.5 TDi Altitude Automatic, 5-dr, Diamond Black, 6,000 miles, seat height adjuster, computer, radio/CD autochanger, climate control, body coded bumpers.....£25,995

SHARAN

2007 Volkswagen Sharan 1.9 SE TDi PD Tiptronic, Island Grey, 10,000 miles, computer, pas, multi functional steering wheel, tinted glass, multiple airbags, aircon, roof rails, alloy wheels £15,495

2006 Volkswagen 1.9 S TDi PD (115BHP) Automatic, Shadow Blue, 9,500 miles, pas, rear wash wipe, multi functional steering wheel, aircon, airbags, front electric windows, immobiliser £12,250

2004 Volkswagen Sharan 1.9 SE TDi (110BHP) 7-str Automatic, Grey, 40,000 miles, pas, multi functional steering wheel, aircon, abs, body coded bumpers, front elctric windows, immobiliser £9,995

OTHER MAKES

2008 Volkswagen Eos 2.0 T FSi Individual Cabriolet Manual, Island Grey, 9,000 miles, abs, aircon, pas, EPS, multi functional steering wheel, body coded bumpers, radio/CD, front fog lights.....£22,995

2007 Volkswagen New Beetle 2.0 Automatic, Deep Black, 2,000 miles, pas, ESP, multi functional steering wheel, radio/CD, aircon, 6-speakers, alarm, body coded bumpers, immobiliser.....£11,995

2006 Volkswagen Jetta 1.9 TDi SE 4-dr Saloon, Shadow Blue, 12,500 miles, pas, multi functional steering wheel, ESP, aircon, airbags, radio/CD, 8-speakers, alloy wheels, immobiliser.....£10,250

*Payable with first payment. †Option to purchase fee with optional final payment. Further charges may be payable if vehicle is returned. Indemnities may be required. Subject to status. Offer available until December 31st, 2008. Volkswagen Finance Freepost VWFS. Offer may be varied or withdrawn at any time. Details correct at time of going to press.

Official fuel consumption in mpg (litres/100km) for the Volkswagen range: urban 57.6 (4.9) – 13.3 (21.2); extra urban 88.3 (3.2) – 26.9 (10.5); combined 74.3 (3.8) – 19.5 (14.5). CO_2 emissions 99 – 348g/km.

SPOTLIGHT ON

LONGMEAD INDUSTRIAL ESTATE

Solus NORWICH UNION

Service Centre

16 Blenheim Road, Longmead Business Park, Epsom, Surrey KT19 9AU

Tel: 01372 840971 Fax: 01372 74548

Fed up with dealer prices?

We can offer a full service facility for all makes including mechanical and electrical repairs, routine servicing and MOT, all at competitive prices, offering a choice of genuine or pattern parts.

As a Norwich Union company we are part of a very large efficient organisation with good back up and great facilities.

Contact Roger on **01372 727133**

For an appointment or an estimate.

EPSOM ROVER MG

- SALES - SERVICE
- PARTS - BODYSHOP

Epsom Rover MG
19 Blenheim Road, Epsom, Suirrey KT19 9AP
01372 739900
www.emg.london.co.uk

EPSOM SUZUKI

SUZUKI

- SALES - SERVICE
- PARTS - BODYSHOP

Epsom Suzuki
19 Blenheim Road, Epsom, Surrey KT19 9AP
0800 051 1677
www.emglondon.co.uk

EPSOM CHRYSLER JEEP

DODGE CHRYSLER Jeep

- SALES - SERVICE
- PARTS - BODYSHOP

Epsom Motor Group
19 Blenheim Road, Longmead Buisness Park, Epsom, Surrey KT19 9AF
0800 051 1677
www.emglondon.co.uk

The best choice for Alfa Romeo

- New & Used Approved Car Sales
- Alfa Romeo Trained Technicians

We have many exciting models in our range with stylish good looks and excellent performances, offering superior value and choice. Our cars are designed to install the highest degree of ownership confidence whilst delivering a rewarding driving experience. We sell new & used approved cars & have trained technicians with full service facilities.

Allams Tel: 01372 743322
www.allamsalfaromeo.co.uk
Longmead Business Park, 12 Felstead Road, Epsom, KT19 9AS

Vauxhall Masterfit

Our priority is to keep you on the move, to make sure your vehicle is performing to its best at all times. We have state of the art equipment with fully trained Technicians so we are able to guarantee the very best in servicing and repairs for your Vauxhall.

Allams Tel: 01372 743322
www.allams.com/vauxhall
Longmead Business Park, 12 Felstead Road, Epsom, KT19 9AS

The best choice for Skoda

There is a car to tempt everyone...

We have many exciting models in our range. We believe that every customer should enjoy continuing peace of mind from the moment they take delivery of their vehicle. Plus we can offer fixed cost servicing and maintenance packages to suit everyone. We sell new & used approved cars & have trained technicians with full service facilities.

Allams Tel: 01372 743322
www.allams.com/skoda
Longmead Business Park, 12 Felstead Road, Epsom, KT19 9AS

From the UK's Largest Ford Dealer Group

DagenhamMotors used car

PRE-AUCTION sale

Starts Friday 24th October

As part of Europe's largest Ford Dealer group, Dagenham Motors operates strict stock control policies. As a result, we have a trading requirement to clear down our stock. Before we send these vehicles to a Trade Auction, where smaller retailers will buy up our stock to sell on for a quick profit, we can offer the general public a Pre-Auction opportunity to purchase one of our vehicles at the incredibly low reserve price.

55 Ford Fiesta Zetec 5dr

Cash Price	Deposit	Amount of Credit	48 Monthly Payments
£5,991	£2,000	£3,991	£96.95

Total Charge For Credit	doc & option fee	Total Amount Payable	Typical 10.9% APR Freepost FordCredit
£662.80	£299	£6,952.60	

57 Ford Focus 1.6 Zetec Climate fordDirect car

From £7,991

Typical **10.9%APR** Freepost FordCredit

			WAS	NOW	SAVE
KA					
05 05	**Ka One,** Moondust Silver, PAS,		£3,490	£2,990	£500
06 06	**KA Design,** Panther Black metallic, Power Steering, C/Locking, E/W.		£4,690	£3,990	£700
06 06	**Ka Collection,** Colour Coded, Air Con, power steering,CD, E/W		£5,490	£4,990	£500
08 08	**Ka Luxury,**Panther Black, Black leather, Air Con, CD, Alloys		£8,490	£7,490	£1,000
FIESTA			WAS	NOW	SAVE
05 55	**Fiesta Zetec Climate 5 door,** Air Con, CD, Alloys, C/Locking,PAS, E/W.		£6,490	£5,990	£500
07 57	**Fiesta Style 3 door,** Moondust Silver, CD, C/Locking,E/W		£6,490	£5,990	£500
07 57	**Fiesta Style Climate 3 door,** Panther Black, Air Con, CD, E/W		£7,490	£6,490	£1,000
08 57	**Fiesta Zetec Climate 3 door,** Air Con, CD, Alloys, C/Locking,PAS, E/W.		£7,990	£6,990	£1,000
08 57	**Fiesta Zetec Climate 5 door,** Air Con, CD, Alloys, C/Locking,PAS, E/W.		£8,490	£7,490	£1,000
FUSION			WAS	NOW	SAVE
05 05	**Fusion 2 1.4 5 Door,** Machine Silver, Air Con, CD, C/Llocking, E/W,		£5,990	£5,490	£500
06 56	**Fusion Zetec Climate 5 Door,** Moondust Silver, Air Con, Alloys, C/Locking, CD		£6,490	£5,990	£500
07 07	**Fusion Zetec Climate 5 Door,** Moondust Silver, Air Con, Alloys, C/Locking, CD		£7,990	£7,490	£500
05 05	**Fusion + 1.6 Auto 5 Door,** Air Con, Alloys, C/Locking, E/W		£6,990	£6,490	£500
08 08	**Fusion Zetec Climate 5 Door,** Moondust Silver, Air Con, Alloys, C/Locking, CD		£9,990	£8,490	1500
C-MAX			WAS	NOW	SAVE
05 05	**C-Max 1.6 Zetec 5 Door,** Panther Black, Air Con, CD, Alloys,C/locking		£5,990	£5,490	£500
05 05	**C-Max Ghia 2.0 Tdci,** Moondust Silver, Air Con, CD, Allloys,		£7,490	£6,990	£500
FOCUS			WAS	NOW	SAVE
05 05	**Focus Zetec Climate 1.6 5 door,** Tonic, Air Con, CD, Alloys, C/Locking,PAS, E/W.		£6,990	£5,990	£1,000
07 07	**Focus 1.6 Sport 5 Door,** Moondust Silver, Alloys,CD, Air Con, E/W		£7,490	£6,990	£500
07 07	**Focus Zetec Climate 5 door,** Air Con, CD, Alloys, C/Locking,PAS, E/W.		£7,990	£7,290	£700
06 56	**Focus Ghia 1.8 Tdci 5 door,** Air con, Alloys, C/locking, CD,		£8,990	£8,490	£500
06 56	**Focus ST3 3door,** Performance Blue, Black Leather, Alloys, Climate Control,		£12,490	£11,990	£500
07 07	**Focus ST3 3door,** Panther Black, Black Leather, Alloys, Climate Control,		£14,490	£12,990	£1,500
08 08	**Focus Zetec Climate 5 door** DEATC Air Con, CD, Alloys, C/L,PAS, E/W.		£13,490	£11,990	£1,500
MONDEO			WAS	NOW	SAVE
07 57	**Mondeo Tdci Zetec Estate (New Shape)** Stardust Silver, Air Con, Alloys, CD,		£12,990	£12,490	£500
07 57	**Mondeo 2.5 Titanium X 5dr (New Shape)** Black Leather,Sat Nav, C/C, Alloys,		£14,490	£13,990	£500
08 08	**Mondeo 1.6 Edge 5 Door,** New Shape, Blue, Air Con, CD,C/locking		£12,990	£11,990	£1,000
S-MAX			WAS	NOW	SAVE
07 07	**S-Max 2.0 Tdci Zetec,** Moondust Silver Metallic, Alloys,Air Con, 7 seats		£14,990	£13,990	£1,000
07 57	**Ford S-max 2.0 TDCi Titanium 5dr,** Black x Pack, CD, A/C, Alloys, 7 Seats		£15,990	£15,490	£500
07 57	**Ford S-MAX 2.0TDCi Titanium 5dr 6sp 140PS,** Blue ,Air Con, Alloys, 7 Seats		£15,490	£14,990	£500
GALAXY			WAS	NOW	SAVE
05 05	**Galaxy LX 1.9 Tdci,** Metallic Silver,Air Con, CD, 7 seats,		£10,990	£9,990	£1,000
08 08	**Galaxy 2.0 Tdci Auto Ghia,** Panther Black, Alloys, AC, CD, 7 Seats,		£18,990	£17,990	£1,000
08 08	**Galaxy 2.0 Tdci Manual Ghia,** Panther Black, Alloys, AC, CD, 7 Seats,		£18,990	£17,490	£1,500
KUGA			WAS	NOW	SAVE
08 08	**Kuga Titanium 2.0 Tdci** Panther Black Alloys,CD,6 Disc, Leather, Panorama Roof		£21,990	£20,900	£1,000

So easy to find

with sat nav just punch in our postcode and you're here!

With over 173 Ka's, 533 Fiesta's, 776 Focus, 102 Fusion's, 59 C-Max, 39 Galaxy's in group stock – we're bound to have the Ford you are looking for. Phone now for stock update.

Always over 2000 cars available for you to see

Price £ Promise

If you find the same UK main dealer supplied Ford cheaper, tell us and we'll beat it. **Plus, we'll give you an additional £100 off^.**

- Full Ford Dealer Back-Up
- Unbeatable Ford Prices
- Part Exchanges Always Welcome

Where to find us...

Brighton Road, **Banstead** SM7 1BS — **08448 265354** calls charged at local rate

Guildford Road, **Bookham** KT23 4HY — **08448 265387** calls charged at local rate

97 Portsmouth Road, **Cobham** KT11 1JJ — **08442 493023** calls charged at local rate

20-40 East Street **Epsom** KT17 1HQ — **08445 765675** calls charged at local rate

Portsmouth Road, **Kingston** KT7 0EG — **08442 495254** calls charged at local rate

Opening Times: Monday to Friday 8.30am - 7pm, Saturday 8.30am - 5pm, Sunday 10am - 4pm

Cars shown for illustration purposes only. The above cars have been on sale at the was price for a minimum of 5 days prior to this advertisement. This supersedes all previously advertised manufacturer's promotions. ^On production of an authorised UK mainland Ford main dealer quotation based on a like for like Ford. The Price Promise does not apply to sales once they have been confirmed. Details correct at time of going to print. Contact Dagenham Motors for full details.

www.DagenhamMotors.co.uk

Evans Autos

673 681 London Road, North Cheam, Surrey

020 8337 6677

www.evansautos.co.uk

NUOVO ITALIANO

FIAT 500 1.4 SPORT Bossa Nova White/grey, aircon, delivery mileage £10,450

BENTLEY

97/R **BENTLEY BROOKLANDS 6.7 R AUTO** Royal Blue, hide trim, aircon, 48,000 miles £19,995
95/M **BENTLEY TURBO R** Royal Ebony, cream hide, climate, 2 owners, 37,000 miles £18,995

JAGUAR

04/04 **S-TYPE 4.2R AUTO** Ultra Violet Blue/oatmeal hide, aircon, 23,000 miles £14,995
03/03 **S-TYPE 4.2R AUTO NAVIGATOR** Zircon Blue/stone hide, aircon, 49,000 miles £11,995
04/54 **S-TYPE 2.5 SE** Platinum Silver/sand half hide, aircon, 1 owner, 7,000 miles £11,995
05/05 **X-TYPE 2.0 DIESEL SPORT PREM, ESTATE,** Zircon Blue, aircon, 50,000 miles £9,995
01/51 **X-TYPE 3.0 SE AUTO** Platinum Silver/black hide, aircon, 45,000 miles £5,995

HOT HATCHES

06/06 **SKODA OCTAVIA 2.0 FSI VSR 5DR** Race blue/grey, a/c, 1 owner, 27,000 miles £11,450
06/56 **RENAULT CLIO 2.0 SPORT (197) SPORTS** Blue/Grey, aircon, 1 owner, 15,000 miles £10,750
07/56 **MINI COOPER 1.6 3-DR (FACELIFT)** British Racing Green/grey, 1 owner, 5,000 miles £10,750
06/56 **SKODA FABIA 1.9 TDi 130 VRS 5-DR** Corrida Red/grey, aircon, 14,000 miles £8,750
05/05 **MINI COOPER 1.6 3-DR** British Racing Green/Grey, a/c, 27,000m £7,995
02/52 **MINI COOPER 1.6 3-DR** Black with white roof/red/grey half hide, 16,000 miles £7,450
07/57 **RENAULT TWINGO 1.2 GT TCE 100** Extreme Blue/grey, aircon, 6,500 miles £7,750

SPORTS, COUPES & CABRIOLETS

02/52 **PORSCHE BOXSTER 3.25 TIPTRONIC** Met Blue/hide, hard top, 18,000 miles £18,995
04/54 **MERCEDES CLK270 CDi AVANTGARDE** Brilliant Silver/red/grey duo hide, 28,000 miles £15,995
03/53 **AUDI TT 3.2 V6 QUATTRO DSG AUTO** Flash Red, 1 owner, aircon, 20,000 miles £12,995
02/02 **AUDI A4 3.0 SPORT CABRIOLET AUTO** Caribbean Blue/Grey hide 42,000 miles £11,995
05/05 **MAZDA MX5 1.8 ICON** Silver/grey, 14,000 miles £9,450
05/05 **TOYOTA MR2 1.8 VVYi** Lagoon Blue/black, 21,000 miles £9,740
05/55 **HYUNDAI COUPE 2.0 SE AUTO** Black/grey, sunroof, aircon, 13,000 miles £8,495
04/04 **MAZDA RX8 (231)** Winning Blue/black hide, aircon, 20,000 miles £8,995
00/W **AUDI CABRIOLET 2.6E FINAL EDITION AUTO** Blue/hide, aircon, 40,000 miles £6,995
00/X **TOYOTA MR2 1.8 ROADSTER** Sahara Sun Yellow/black hide, 23,000 miles £6,450
03/53 **PEUGEOT 206 CC 2.0 ALLURE** Aegean Blue/black hide, aircon, 16,600 miles £6,950

VAUXHALL

07/56 **ZAFIRA 1.9 CDTi CLUB AUTO 7-STR** Metro Blue/grey, aircon, 8,000 miles £9,995
06/06 **ZAFIRA 1.6 LIFE 7-STR** Star Silver/grey, aircon, 1 owner, 8,000 miles £7,450
06/55 **VECTRA 1.8 DESIGN** 5-dr, Black/half hide, aircon, 13,000 miles £6,995
07/07 **CORSA 1.2 CLUB 5-DR** Star Silver/grey, aircon, 16,000 miles £6,995
05/05 **ASTRA 1.8 LIFE 5-DR AUTO** Moonland/grey, aircon, 1 owner, 11,000 miles £5,995
04/54 **ZAFIRA 1.8 LIFE 7-STR** Silver Lightning/grey, aircon, 1 owner, 23,000 miles £5,995

FORD

07/07 **FOCUS 1.6 GHIA 5-DR, AUTO** Moondust Silver/Grey, a/c, 8,000 miles £9,750
07/57 **FIESTA 1.6 GHIA 5-DR AUTO** Tango red/beige hide, a/c, 1 owner, 6,000 miles £8,995
07/57 **FIESTA 1.6 STYLE CLIMATE 5-DR AUTO** Panther black/Grey, a/c, 7,000 miles £7,995
07/07 **FUSION 1.4 ZETEC CLIMATE 5-DR** Panther Black/b/grey, aircon, 1 owner, 7,000 miles £7,450
06/06 **MONDEO 2.0 LX 5-DR, AUTO** Ambition Blue/grey, a/c, 19,800 miles £6,995
06/06 **MONDEO 2.0 LX 5-DR AUTO** Sea Grey, grey trim, aircon, 18,800 miles £6,995
06/06 **FIESTA 1.4 ZETEC CLIMATE 5-DR AUTO** Moondust Silver/grey, a/c, 9,000 miles £6,995
05/05 **FOCUS C MAX 1.8 GHIA** Tonic Blue/grey velour, aircon, 1 owner, 22,000 miles £6,850
05/05 **FOCUS 1.6 LX AUTO 5-DR** Moondust Silver/grey, aircon, 1 owner, 27,000 miles £6,495
06/55 **FOCUS 1.6 LX 5-DR** Aquarius Blue/grey, aircon, 27,000 miles £6,450
08/08 **KA 1.3 (70) ZETEC CLIMATE** Panther Black/blue, aircon, only 600 miles £6,450
06/56 **FIESTA 1.25 STYLE CLIMATE 3-DR** Tonic Blue/grey, aircon, 1 owner, 11,000 miles £5,995
05/55 **FUSION 1.4 '2' 5-DR AUTO** Moondust Silver/grey, aircon, 1 owner, 17,000 miles £5,450

LEXUS

05/55 **GS300 SE-L NAVIGATOR AUTO** Palladio Silver/grey hide, aircon, 27,000 miles £18,995
05/55 **GS300 SE NAVIGATOR AUTO** Canterbury blue/hide, aircon, s/roof, 13,000 miles £17,995
06/06 **IS250 SE MULTI MEDIA AUTO** Argenta Silver/hide, aircon, 1 owner, 14,000 miles £17,995
05/55 **IS250 SE AUTO** Canterbury Blue/grey hide, aircon, 1 owner, 28,000 miles £16,995
06/55 **IS220 TD SE MULTI-MEDIA** Brechin Slate/beige hide, aircon, 22,000 miles £15,995
03/53 **GS300 SPORT AUTO NAVIGATOR** Platinum ice/black half hide, aircon, 27,000 miles £11,995
05/05 **IS200 SE AUTO NAVIGATOR** Astral Black/hide, a/c, 27,000 miles £10,995
05/05 **IS200 SE AUTO NAVIGATOR** Astral Black/hide, a/c, 32,000 miles £10,995
04/04 **IS200 SE AUTO NAVIGATOR** Platinum Ice/exmore hide, 1 owner, 26,000 miles £9,995
03/03 **IS300 AUTO** Glenarvon Pine/Exmoor hide, aircon, 23,000 miles £8,995
03/03 **IS200 SE AUTO** Strathcaran blue/oakham h hide, a/c, 37,000 miles £8,450

SMALL AUTOMATICS

07/07 **FOCUS 1.6 GHIA 5-DR AUTO** Moondust Silver/grey, aircon, 8,000 miles £9,750
07/57 **FIESTA 1.6 GHIA 5-DR AUTO** Tango Red/beige hide, aircon, 1 owner, 6,000 miles £8,995
06/56 **HONDA JAZZ 1.4 SE 5-DR AUTO** Tungsten grey/grey, aircon, 1 owner, 15,000 miles £8,995
07/07 **POLO 1.4 S 3-DR AUTO** Shadow Blue/grey, a/c, 1 owner, 470 miles only £8,995
07/07 **NISSAN NOTE 1.6SE AUTO** Sunlit copper/grey, aircon, 1 owner, 11,000 miles £8,750
06/56 **ASTRA 1.8 DESIGN 5-DR AUTO** Metro Blue/black half hide, aircon, 1 owner, 4,000 miles £7,995
07/57 **FIESTA 1.6 STYLE CLIMATE 5-DR AUTO** Panther black/grey, aircon, 7,000 miles £7,995
07/07 **TOYOTA YARIS 1.3 T3 VVTi 5-DR AUTO** Venetian Silver/grey, aircon, 18,000 miles £7,995
05/05 **TOYOTA COROLLA 1.6 T3 VVTi 5-DR AUTO** Blue/grey, aircon, 1 owner, 21,000 miles £7,450
07/07 **CITROEN C4 1.6 SX 5-DR AUTO** Brilliant Silver/grey, aircon, 1 owner, 12,000 miles £7,750
06/06 **FIESTA 1.4 ZETEC CLIMATE 5-DR AUTO** Moondust Silver/grey, aircon, 9,000 miles £6,995
05/05 **FOCUS 1.6 LX 5-DR AUTO** Moondust Silver/grey, aircon, 1 owner, 27,000 miles £6,495
05/05 **ASTRA 1.8 LIFE 5-DR AUTO** Moonland/grey, aircon, 1 owner, 11,000 miles £5,995
05/55 **FUSION 1.4 '2' 5-DR AUTO** Moondust Silver/grey, aircon, 1 owner, 17,000 miles £5,450
06/06 **KIA PICANTO 1.1 LX 5-DR AUTO** Blue/grey, aircon, 1 owner, 15,000 miles £5,250

ESTATES

06/06 **SAAB 9-5 1.9 TDi 150 VECTOR AUTO** Titan Grey/hide, aircon, 16,000 miles £12,995
05/05 **X-TYPE 2.0 DIESEL SPORT PREM ESTATE** Zircon Blue, aircon, 50,000 miles £9,995
07/07 **SKODA ROOMSTER 1.4 '2' 16v** Flamenco Red/charcoal, aircon, 1 owner, 2,000 miles £7,995

4WD & MPV

07/56 **ZAFIRA 1.9 CDTi CLUB AUTO 7-STR** Metro Blue/grey, aircon, 8,000 miles £9,995
07/07 **TOYOTA COROLLA 1.8 VERSO T2 7 SEATS** Carlo blue/grey, aircon, 14,000 miles £9,950
04/04 **JEEP GRAND CHEROKEE 2.7 CRD AUTO** Rioja/beige hide, aircon, 30,000 miles £8,995
05/05 **TOYOTA RAV 4 XT3 3-DR** Carbon Quartz/grey, aircon, 1 owner, 19,000 miles £8,750
05/05 **HONDA CRV 2.0 SE AUTO** Silver/grey, a/c, 19,000 miles £8,450
06/06 **ZAFIRA 1.6 LIFE 7-STR** Star Silver/grey, aircon, 1 owner, 8,000 miles £7,995
05/05 **FORD FOCUS C MAX 1.8 GHIA** Tonic Blue/grey velour, aircon, 1 owner, 22,000 miles £6,850
05/05 **ZAFIRA 1.8 LIFE 7-STR AUTO** Ultra Blue/grey, aircon, 1 owner, 14,000 miles £6,450
04/54 **ZAFIRA 1.8 LIFE 7-STR** Silver Lightning/grey, aircon, 1 owner, 23,000 miles £5,995

OTHER MARQUES

05/55 **HONDA CIVIC 2.2 CTDi SPORT 5-DR** Grey/grey, aircon, 17,000 miles £10,450
05/05 **VOLVO S40 1.8 SE 4-DR** Mauve/beige hide, aircon, 1 owner, 11,000 miles £9,750
07/07 **TOYOTA YARIS 1.3 T3 VVTi 5DR AUTO** Venetian Silver/grey, a/c, 18,000 miles £7,995
02/02 **BMW 318i 2.0 SE AUTO** Brilliant Silver/grey, aircon, 35,000 miles £7,995
05/05 **MAZDA 3 2.0 SPORT 5-DR** Winning Blue/grey, aircon, 1 owner, 34,000 miles £7,750
07/07 **PEUGEOT 207 1.4SE 5-DR** Metallic Grey/grey, a/c, panoramic roof, 15,000 miles £7,750
07/07 **CITROEN C4 1.6 SX 5-DR AUTO** Brilliant Silver/grey, aircon, 1 owner, 12,000 miles £7,750
05/05 **TOYOTA COROLLA 1.6 T3 VVTi 5-DR AUTO** Blue/grey, aircon, 1 owner, 21,000 miles £7,450
06/06 **KIA PICANTO 1.1 LX 5-DR AUTO** Blue/grey, aircon, 1 owner, 15,000 miles £5,250
04/54 **NISSAN ALMERA 1.8 SE 5-DR AUTO** Silver/grey, aircon, 24,000 miles £4,450
03/03 **ROVER 75 1.8 CLUB SE AUTO** Midas/grey, aircon, 34,000 miles £3,995

VW, AUDI, SEAT & SKODA SECTION

03/53 **AUDI TT 3.2 V6 QUATTRO DSG AUTO** Flash Red, 1 owner, aircon, 20,000 miles £12,995
02/02 **AUDI A4 3.0 SPORT CABRIOLET AUTO** Caribbean Blue/grey, aircon, 42,000 miles £11,995
06/06 **SKODA OCTAVIA 2.0 T FSI VRS 5-DR** Blue/grey, aircon, 1 owner, 27,000 miles £11,450
06/06 **SEAT LEON 21.0 TDi DIESEL SPORT** Lunar Grey/grey, aircon, 25,000 miles £9,995
07/07 **POLO 1.4 S 3-DR AUTO** Shadow blue/grey, aircon, 1 owner, 470 miles only £8,995
06/56 **SKODA FABIA 1.9 TDi 130 VRS 5-DR** Corrida Red/grey, aircon, 14,000 miles £8,750
07/07 **SKODA ROOMSTER 1.4 '2' 16V** Flamenco Red/charcoal, aircon, 1 owner, 2,000 miles £7,995
00/W **AUDI CABRIOLET 2.6E FINAL EDITION AUTO** Blue/hide, aircon, 40,000 miles £6,995
03/03 **AUDI A4 2.0 FSI SE** Satin Silver/grey, aircon, 42,000 miles £6,750

HONDA

05/55 **CIVIC 2.2 CTDi SPORT 5-DR** Galaxy Grey/grey, aircon, 17,000 miles £10,450
06/56 **JAZZ 1.4 SE 5-DR AUTO** Tungsten Grey/grey, aircon, 1 owner, 15,000 miles £8,995
05/05 **CRV 2.0 SE AUTO** Silver/grey, aircon, 19,000 miles £8,450

O·W·E·N·S

To view stock go to www.owensgarage.co.uk
e-mail: owensgarage@ukgateway.net
54 Sutton Common Road, Sutton

020 8641 7766

JAGUARS

03 (03) **JAGUAR S-TYPE 3.0 SPORT AUTO** Seafrost Metallic/black Hide, PAS, A/C, alloys, sat/nav, e/windows, c/locking, r/c/locking £7,450
02 (02) **JAGUAR S-TYPE 3.0 SE AUTO** Pacific Blue Metallic/Cashmere hide, PAS, A/C, alloys, e/s/roof, e/windows, c/locking, radio/CD £5,995
01 (Y) **JAGUAR X-TYPE 3.0 SE AUTO** Silver Metallic/beige hide, PAS, A/C, alloys, electric windows, central locking radio/cassette £5,995
02 (51) **JAGUAR S-TYPE 3.0 SE AUTO** Saphphire Blue Metallic/grey hide, PAS, A/C alloys, e/sunroof & windows, c/locking rad/cass/CD £5,450
99 (T) **JAGUAR XJ8 3.2 AUTO** Maderia Red Metallic/doeskin hide, PAS, A/C, alloys, electric windows, central locking, radio/cassette £4,750
00 (W) **JAGUAR X-TYPE 4.0 V8 AUTO** Seafrost Metallic/tan hide, PAS, A/C, alloys, sat nav, e/s/roof, e/windows, c/locking, radio/cass/CD £4,450
02 (02) **JAGUAR X-TYPE 2.0 SE** British Racing Green/Tan Hide, 5-spd, PAS, A/C, alloys, e/windows, c/locking, rad/cass/CD, FSH £3,750
96 (N) **JAGUAR 3.2 SOVEREIGN AUTO** Signal Red/doeskin hide, A/C, alloys, electric windows, central locking, radio/cassette & CD £2,995

MANUALS

97 (R) **PORSCHE BOXSTER 2.5 ROADSTER** Guards Red/black hide, 5-spd, PAS, alloys, p/hood, e/windows, c/locking, radio/CD, fsh £7,450
02 (02) **VOLKSWAGEN GOLF 1.9 GTi TDi (150)** 3-dr, Black Metallic/black trim, 6-spd, A/C, alloys, e/windows, c/locking, radio/cass/CD £5,995
96 (P) **BMW M3 EVOLUTION 3.2 CONVERTIBLE** Silver/black hide, 6-spd, PAS, A/C, alloys, power hood, e/windows, c/locking, radio/CD £5,995
02 (02) **PEUGEOT 206 1.6 SCC CONVERTIBLE** Silver Met/black & red hide, 5 spd, pas, aircon, alloys, e/windows, c/locking, radio/CD £5,450
03 (53) **FORD FOCUS 1.8 C MAX ZETEC** Black Metallic/grey trim, 5-spd, PAS, aircon, alloys, electric windows, central locking, radio/CD £4,995
03 (03) **HONDA CIVIC 1.6 SE EXECUTIVE** 5-dr, Silver Metallic/black hide, 5-spd, PAS, A/C, alloys, electric windows, c/locking, radio/CD £4,995
00 (W) **SAAB 9-3 2.0 t ECO S CONVERTIBLE** Blue Met/Beige Hide, 5-spd, PAS, A/C, E/Windows, c/locking, R/CD £4,450
01 (Y) **VOLVO V70 2.4 ESTATE** Blue Metallic/grey hide, 5-spd, A/C, alloys, electric windows, central locking, radio/cassette/CD £4,450
86 (C) **AUSTIN MINI 1.0 PICCADILLY (LTD EDITION)** Cashmere Gold Metallic/beige/burgundy velour, 4-spd, radio £3,995
03 (03) **PEUGEOT 307 2.0 SE HDi 110 DIESEL** 5-dr, Green Metallic/grey trim, 5-spd, PAS, A/C, alloys, e/windows, c/locking, radio/CD £3,995
03 (03) **SUZUKI GRAND VITARA 2.0** 5-dr, Blue over Satin Met/Grey Trim, 5-spd, PAS, e/windows, c/locking, radio/cassette, ... £3,650
01 (Y) **TOYOTA YARIS 1.3 VVTI SR** 3-dr, Blue Met/grey trim, 5-spd, pas, aircon, alloys, e/windows, c/locking, radio/cassette £3,450
99 (T) **PEUGEOT 306 2.0 CABRIOLET** China Blue Met/Grey Trim, 5-spd, PAS, power hood, alloys, e/winds, c/lock, radio/cassette, ... £3,450
02 (52) **PEUGEOT 206 1.6 GLX** 5-dr, Green Metallic/grey trim, 5-spd, PAS, A/C, alloys, electric windows, central locking, radio/CD £3,350
02 (02) **PEUGEOT 206 1.4 LX** 5-dr, Green Metallic/green trim, 5-spd, PAS, aircon, electric windows, central locking, radio/CD £2,850
02 (02) **TOYOTA AVENSIS 1.8 VVTi VERMONT** 4-dr, Green Metallic/grey trim, 5-spd, PAS, A/C, alloys, e/windows, c/locking, radio/CD £2,650
99 (V) **TOYOTA AVENSIS 1.8 GS ESTATE** Silver Metallic/grey trim, 5-spd, PAS, A/C, alloys, electric windows, central locking, radio/CD £2,250
93 (L) **AUDI COUPE 2.3 E Alpine** White/black trim, 5-spd, alloys, electric sunroof, electric windows, central locking, radio/cassette £995

AUTOMATICS

03 (03) **MERCEDES C180 CLASSIC AUTO** Silver Metallic/beige trim, PAS, A/C, electric windows, central locking, radio/cassette £7,750
02 (02) **AUDI A4 2.0 SE AUTO** Ice Blue Met/blue trim, pas, aircon, alloys, e/windows, c/locking, radio/CD £5,650
00 (X) **BMW 3521 SE AUTO** 4-dr, Silver Metallic/grey hide, PAS, A/C, alloys, e/sunroof & windows, central locking, radio/cassette/CD £5,250
05 (55) **MITSUBISHI COLT 1.3 EQUIPPE AUTO** 3-dr, Ice Blue Metallic/grey trim, PAS, A/C, alloys, e/s/roof, e/windows, c/locking, radio/CD £4,750
99 (T) **BMW 323i SE AUTO** Green Metallic/beige hide, PAS, A/C, alloy wheels, electric windows, central locking, radio/cassette £4,750
03 (53) **ROVER 75 1.8T CONNOISSEUR SE TOURER AUTO** Blue Metallic/beige hide, PAS, aircon, alloys, e/windows, c/locking, r/cassette £4,450
04 (54) **FORD FOCUS 1.6 ZETEC AUTO** 5-dr, Ink Blue Metallic/grey trim, PAS, A/C, alloys, electric windows, central locking, radio/CD £4,995
99 (S) **LEXUS GS 300 SE AUTO** Green Metallic/grey hide, PAS, A/C, alloys, e/s/roof & windows, c/locking, r/cass/CD, gen full service history £4,450
00 (W) **BMW 528i SE AUTO** Silver Metallic/grey hide, pas, aircon, alloys, electric sunroof & windows, central locking, radio/cassette & CD £3,995
01 (Y) **VW GOLF 2.0 CONVERTIBLE AUTO** Black Met/black hide, pas, aircon, alloys, p/hood, e/windows, c/locking, radio/cass/CD, fsh £3,450
01 (Y) **HONDA ACCORD 1.8 VTEC S AUTO** 5-dr, Black/grey trim, PAS, A/C, electric windows, central locking, radio/cassette £2,750
97 (R) **MERCEDES E200 ELEGANCE AUTO** Silver Met/grey trim, pas, aircon, alloys, e/windows, c/locking, radio/cassette £2,750
01 (Y) **RENAULT LAGUNA 3.0 V6 DYNAMIQUE AUTO** Black Metallic/grey half hide, PAS, A/C, alloys, e/windows, c/locking r/cassette £2,650
01 (51) **CITROEN SAXO 1.4 AUTO** 5-dr, Silver Metallic/grey trim, PAS, electric windows, central locking, radio/CD £2,450
99 (T) **VAUXHALL ASTRA 1.6 CLUB AUTO** 5-dr, Jade Green Met/Grey Trim, PAS, a/con, e/windows, c/locking, r/cass £2,350
99 (V) **VAUXHALL ASTRA 1.6 CLUB AUTO** 5-dr, Star Silver Metallic/grey trim, PAS, A/C, electric windows, central locking, radio/cassette £2,450
98 (V) **VAUXHALL CORSA 1.4 BREEZE AUTO** 5-dr, Silver Metallic/grey trim, PAS, c/locking, radio/cassette £1,995
97 (R) **VAUXHALL SINTRA CDX 3.0 V6 7-STR AUTO** Green Metallic/grey trim, PAS, A/C, alloys wheel, e/windows, c/locking, r/cassette £1,650

Hyundai @ Belmontgarage

Drive your way

Getz
3years/30,000 miles
Free Servicing
on all models
From £6999

Matrix
Free Automatic now
same price as manual
From only £8995

UK's Best Mid Size Car
i30
From only £9995
5 only Special Edition
@ £10995

i10 1.2 Comfort
From only £7745
Nov Delivery only £35 Road Tax

fiveyear warranty

Santa Fe
From only £19999
Group F Emissions
Now from only £19999
Contract hire @ special rates

Used Cars @ Belmontgarage

Getz

2007 (07) **Getz 1.4 CDX 5-dr Hatch Petrol Manual** Midnight Grey, cloth, A/C, 4,191 miles.....£6,499
2007 (07) **Getz 1.4 CDX 5-dr Hatch Petrol Manual** Ebony Black, cloth, A/C, 5,450 miles.....£6,499
2006 (06) **Getz 1.4 CDX 5-dr Hatch Petrol Auto** Ebony Black, A/C, 3,000 miles.....£6,499
2007 (07) **Getz 1.1 CDX 5-dr Hatch Petrol Manual** Sky Blue, A/C, 11,195 miles.....£6,299
2007 (07) **Getz 1.4 GSi 5-dr Hatch Petrol Manual** Space Silver, A/C, 7,310 miles.....£5,999
2005 (05) **Getz 1.3 CDX 5-dr Hatch Petrol Manual** Clean Silver, A/C, 11,000 miles.....£4,999
2005 (05) **Getz 1.3 GSi 5-dr Hatch Petrol Auto** Seaside Blue, cloth, 16,900 miles.....£4,599

i30 & Coupe

2007 (57) **i30 1.6 Premium 5-dr Hatch Petrol Auto** Vivid Blue, 3,032 miles.....£12,499
2006 (57) **Coupe SIII 2.0 3-dr Petrol Manual** Steel Grey, 8,000 miles.....£11,995
2007 (57) **i30 1.6 CRDi Style 5-dr Hatch Petrol Manual** Shine Red, 5,000 miles.....£11,495
2007 (07) **Coupe SIII 1.6 3-dr Petrol Manual** Stone Black, 6,5000 miles.....£10,985
2001 (51) **Coupe 2.0 SE 3-dr Coupe Petrol Auto** Smart Silver Two-Tone.....£4,999

Santa Fe & Tucson

2008 (08) **Santa Fe 2.2 CRTD (Euro IV) CDX+ Diesel Auto 4x4 7-Str** Ebony Black, 3,000 miles.....£23,000
2006 (57) **Santa Fe 2.2 CRTD (Euro IV) CDX 5-str Diesel Auto** Blue Onyx, 9,800 miles.....£19,995
2008 (08) **Santa Fe 2.2 CRTD (Euro IV) Limited Diesel Auto 7-Str** Sleek Silver, 8,000 miles.....£19,995
2006 (06) **Santa Fe 2.7 V6 CDX+ 4x4 7-str Petrol Auto** Platinum Red, 7,500 miles.....£15,999
2006 (06) **Santa Fe 2.2 CRTD (Euro III) CDX 5-str, 5-dr 4x4 Diesel Auto** Blue Onyx, 24,500 miles..£15,999
2007 (07) **Tucson 2.0 16v CDX 5-dr 4x4** Marine Blue Leather, 8,500 miles, Petrol, Manual.....£10,999
2005 (05) **Santa Fe 2.0 CRTD CDX 5-dr 4x4 Diesel** Cerise Red Two-Tone, 40,540 miles.....£8,999
2005 (55) **Tucson 2.0 CRTD GSi 5-dr 4x4 Petrol Manual** Marine Blue, leather, 12,000 miles.....£8,999

Trajet & Matrix

2006 (56) **Trajet 2.0CRTD GSi 5-dr MPV** Ebony Black Cloth, 21,001 miles, Diesel, Auto.....£10,999
2005 (05) **Trajet 2.0CRTD GSi 5-dr MPV** True Blue Cloth, 28,400 miles, Diesel, Auto.....£8,299
2005 (05) **Trajet 2.0 GSi 5dr MPV** Glacier Silver Cloth, 27,500 miles, Petrol, Manual,.....£6,899
2007 (07) **Matrix 1.6 GSi 5-dr People Carrier Petrol Auto** Neutral Grey, 6,000 miles.....£6,999

Other Models

2007 (57) **Grandeur 3.3 V6 4dr Saloon** Crystal Silver Leather, 9,001 miles, Petrol, Auto.....£21,499
2007 (07) **Sonata 2.0CRTD CDX 4dr Saloon** Ebony Black, 11,400 miles, Diesel, Auto.....£10,990

Other Makes

RING FOR DETAILS ON OTHER MAKES

HYUNDAI

0208 643 5451

Belmont Garage Ltd 36 Station Rd, Belmont, Sutton SM2 6BS

PEUGEOT

Robins & Day

USED CAR SHOW STOPPERS!

58 Reg 407 Coupe Bellagio

WAS	£21,000
NOW	£14,941
SAVE	£6,059

58 Reg 1007 SE 1.4 8v

WAS	£12,520
NOW	£7,944
SAVE	£4,576

58 Reg 407 SW SE 136 HDi

WAS	£20,420
NOW	£14,586
SAVE	£5,834

• Cruise control • Alloy wheels • Air conditioning

• Electric sliding doors • Alloy wheels • Air conditioning

• Cruise control • Climate control • Alloy wheels • Air conditioning

FINANCE MATRIX APPLIES TO THE 407 COUPE BELLAGIO	
MONTHLY RENTAL INC.VAT	£259.00
DURATION OF HIRE	37 MONTHS
CUSTOMER DEPOSIT	£1,849.00
FINAL OPTIONAL RENTAL	£7,841.00

Agreed annual mileage 6,000. Excess mileage charge 9.82 pence per mile inc. VAT

FINANCE MATRIX APPLIES TO THE 1007 SE 1.4 8v	
MONTHLY RENTAL INC.VAT	£159.00
DURATION OF HIRE	37 MONTHS
CUSTOMER DEPOSIT	£799.00
FINAL OPTIONAL RENTAL	£3,536.00

Agreed annual mileage 6,000. Excess mileage charge 4.47 pence per mile inc. VAT

FINANCE MATRIX APPLIES TO THE 407 SW SE 136 HDi	
MONTHLY RENTAL INC.VAT	£259.00
DURATION OF HIRE	37 MONTHS
CUSTOMER DEPOSIT	£2,599.00
FINAL OPTIONAL RENTAL	£6,259.00

Agreed annual mileage 6,000. Excess mileage charge 7.84 pence per mile inc. VAT

55 206 Sport 1.4 3dr

• Aegean Blue
• 27000 miles
WAS £6,495

SHOW STOPPING £5,700 SAVING YOU £795

55 307 SW SE 110 HDi

• Onyx Black
• 29000 miles
WAS £9,495

SHOW STOPPING £7,995 SAVING YOU £1500

56 407 SE HDi Auto

• Silver
• 25000 miles
WAS £9,995

SHOW STOPPING £7,995 SAVING YOU £2000

57 308 S 1.6 5dr

• Silver
• 4000 miles
WAS £10,895

SHOW STOPPING £8,990 SAVING YOU £1,905

MANAGER'S USED CAR SELECTION		WAS	NOW
55	206 SPORT 1.4 3DR AEGEAN 27000MLS	£6495	£5700
57	308 S 1.6 5DR SILVER 4000MLS	£10895	£8990
57	308 S 1.6 5DR BLACK 4000MLS	£10895	£8995
08	308 S 1.6 5DR AUTO SILVER 2000MLS	£11995	£9995
55	307 SW SE 110HDI ONYX 29000MLS	9495	7995
56	407 SE HDI AUTO SILVER 25000MLS	9995	7995
53	206 CAB 1.6 ALLURE MOONSTONE 41000MLS		6495
08	207 S 1.4 5DR VTI BLACK 6000MLS		8494
08	207 S 1.4 5DR VTI SILVER 5000MLS		8493
08	207 S 1.4 5DR VTI BLUE 4000MLS		8490
08	207 SPORT 1.6 5DR AUTO RED 5000MLS		9995
08	207 SPORT 1.6 5DR AUTO NEYSHA 5000MLS		9995
03	307 SW SE 2.0 SILVER 32000MLS		5995
53	307 ENVY 1.4 5DR SILVER 26000MLS		5495
05	206 SE HDI 5DR MOONSTONE 24000MLS		6495

PEUGEOT'S LARGEST DEALER GROUP
OVER 3,000 VEHICLES IN GROUP STOCK
FINANCE AVAILABLE
BUY WITH CONFIDENCE
38 DEALERS NATIONWIDE

www.robinsandday.co.uk/showstoppers

Robins & Day
Peugeot's Largest Dealer Group

MORDEN
242 Morden Road, London
Tel: 0844 567 1972

PEUGEOT

Offers apply to qualifying used vehicles on Peugeot Personal Lease ordered from 14/10/08 unit such point as they may be withdrawn by Peugeot Motor Company PLC at its discretion. Prices, offers and information correct at time of going to press. Offers apply to vehicles ordered and registered from 14/10/08 until such point as they may be withdrawn by the above Dealer at its discretion. Offers subject to availability. Written quotations available on request from Peugeot Financial Services, Quadrant House, Princess Way, Redhill RH1 1QA. A guarantee may be required, finance subject to status, over 18s only. Prices may vary at each dealer. Models shown is for illustrative purposes only. Prices quoted are savings against retail list price (MRRP) including metallic paint, excluding Government Vehicle Excise Duty. The vehicles benefit from the balance of 3 year warranty from date of first registration. Prices, offers correct at time of going to press.

the GoodGarageScheme.com

New national scheme to promote best garage practice

A new initiative to protect Britain's motorists from less reputable garages in the car repair and servicing industry is succeeding where years of political wrangling over trading regulations have failed.

The Good Garage Scheme aims to beat the small number of unscrupulous garages who give the trade a bad name by raising standards within the unregulated independent garage sector. The scheme was set up in September 2006 and has already attracted over 2500 members – more than 10 per cent of the independent garages nationwide – who have pledged to adhere to a strict Code of Conduct.

It comes six years after a government taskforce explored the need for a national voluntary good garage scheme. Leading motor trade associations failed to agree to a scheme but decided to support the development of an OFT-approved code of practice. However, little progress on this has been made. Garages can apply for a BSI Kitemark which involves regular inspections, but can be costly for small businesses.

The Good Garage Scheme was formed because of the need for effective self-regulation of independent workshops and MOT centres. Motorists can use the website **www.goodgaragescheme.com** to find a trustworthy garage in their area

Garages that join the scheme:

- Adhere to a strict Code of Conduct and pledge to have their customers' best interests at heart
- Must agree what work needs doing with their customers before it is carried out
- Work to an industry-standard checklist
- Must supply each customer with a feedback card allowing them to give their views on service directly to the Good Garage Scheme, which operates a stringent complaints procedure
- Are subject to regular mystery shopper-style audits and face removal if they break the code of conduct

The initiative has gone from strength to strength, with member garages carrying out 350,000 car services since September, generating over 20,000 feedback cards from consumers – allowing the garages a valuable insight into their performance as seen through the eyes of the customer. The Good Garage Scheme takes a strong line with its members and removed 73 garages from the scheme.

the GoodGarageScheme

FAWNGROVE (SUTTON) Ltd
THE COMPLETE PROFESSIONAL MOTOR ENGINEERING GARAGE
MOT TESTING 6 DAYS A WEEK
NO BOOKINGS REQUIRED
FULL DIAGNOSTIC SERVICE
All makes of cars & light commercial vehicles services & repaired
020 8644 6702
400 SUTTON COMMON ROAD SUTTON SM3 9PL

ELMWOODVEHICLES
SERVICING & REPAIRS
MOT & DIAGNOSTICS
All makes & models of car & van/light commercial catered for
020 8394 2847
www.elmwoodvehicles.co.uk
TVR fix.com
278 Kingston Road
Ewell, Epsom
KT19 0SH
(rear of Jet petrol station)

Club Cars Services
£25 off
When you spend £125 or more ex VAT on mechanical repairs including parts
or
£10 off an MOT
Valid unti end of Dec 2008.
One voucher per car
Must be presented upon booking
SERVICE & REPAIRS on all makes & models
020 8641 0791
email: info@clubcars-services.co.uk
9 St Dunstans Hill, Sutton, Surrey SM1 2JX

EPSOM Car Care CENTRE
Servicing & MoT
all Makes and Models
Courtesy Cars
General Repairs
Diesel Repairs
Fuel Injection Systems
Friendly Advice
01372 748 374
www.epsomcarcare.com
19a Blenheim Road
Longmead Business Park
Epsom KT19 9AP

Willow Motor Works
Recovery • Customer Car Hire • Wheel Alignment
Servicing & Repairs
To all makes and models
Free retest within 10 working days
Online MOT booking system
MOT
Air Conditioning
Recharging and repairs
Engine Diagnostics
Fault finding and repairs
Tel: 020 8685 9514
Email: info@willowmotorworks.co.uk
www.willowmotorworks.co.uk
Wandle Way, Mitcham, Surrey CR4 4NB

KEY DRIVE
Repairs & Services to most makes & models
• Servicing
• Clutches
• Exhausts
• Tyres
• Batteries
• Aircon
• Re-Gassing
www.keydrive.co.uk
info@keydrive.co.uk
01372 374301
107 Kingston Rd
Letherhead, Surrey
KT22 7SU

Cars for Sale

Audi

AUDI A4 2.6SE ESTATE AUTO
1997/R, 2owners, 82.000m, met silver, velour int, climate, cd, e/w, PAS, ABS, roof rails, alloys, remote locking/alarm, FSH, mot Aug09 exceptional cond and value
£2295 Martins Specialist Cars 0208 946 9125

BMW

BMW 530I SE AUTO
2001/Y, 1owner, 58,000m, high spec includes full leather, climate control, cd, e/w, pas ABS remote locking alarm, alloys parking distance control full BMW history, excellent cond + value
£4995 Martins Specialist Cars 0208 946 9125(T)

BMW 3 SERIES
2000/W, steel blue, manual, FBMWSH, 106k, schnitzer extras, excellent condition
£3500
020 8395 3955

BMW

NEED A NEW BMW ? LOG ON TO OUR WEBSITE YOURLOCALGUARDIAN.CO.UK/CARS

Citroen

CITROEN C5
VTR HD automatic, turbo, 2005 55, diesel, 5door, PAS< aircon, alloys, 1owner, service history, met black, ex condition throughout
£3550
020 8672 0158 or 07711 295720 (T)

CITROEN XSARA picasso, 1.6LX, 2003, 36000 miles, full service history, mtalliac silver, tax & MOT, electric windows, power steering, remote central locking, 3x3 point rear seat belts, abs, drivers airbag, immaculate condition, drives like new, £2750 poss part ex 020 8644 1537 or 07951 042617 (T)

Commercial Vehicles

LEYLAND DAF VAN
2.2T, K-reg, very good runner, white, taxed, MOT & serviced
£600ono
07956 366983

Commercial Vehicles

FORD TRANSIT
diesel, 51 reg, white, 80.000m, new clutch boarded, full length roof rack, mot/tax, drives well
£2850
07879 490 774

ASTRA VAN 1.7 TD, 2000, white, 1 years MOT, VGC throughout, PAS, c/locking, roof bars, CD, new fuel pump & cambelt kit, recent service, ready for work, £1595 ono, Tel: 020 8648 0407 or 07773 908150 (T)

NEED A NEW VAN? LOG ON TO OUR WEBSITE YOURLOCALGUARDIAN.CO.UK/CARS

FIAT PUNTO 1.7, Turbo Diesel Van, R-reg, red, long MOT, VGC throughout, PAS, CD player, ready for work, £675 ono, Tel: 020 8648 0407 or 07773 908150 (T)

FORD RANGER TRUCK XLT, double cab, 2.5 turbo diesel, 4x4, 02 reg, long tax, MOT, truckman top, 98,000m, FSH, 1 owner, alloys, e/windows, central locking, aircon, alarm, roof-bars, £2995 No VAT 01737 765045 or 07788 467516 (T)

Fiat

FIAT PUNTO 03, 1.2, limited edition, 3 door, 5 millions model, 1 owner, 32,000 miles, FSH, met teseo blue, colour coded bumpers, pas, central locking, electric windows, CD, £2995 020 8763 0607 or 07944 933539 (T)

Ford

FORD FIESTA 2001 X, 75000 miles, black, FSH, PAS, r/cassette, s/roof, £1875, Tel: 07704 025223

Ford

FORD KA 2001 BLACK COLLECTION ONLY 38.000M !
immac colour coded sought after model, full service history aircon, PAS, e/w, CD garaged
£2350 inc of warranty
07503 909 418(T)

FORD KA 1.3 panther black, 3dr, 2002/02, 60k miles, power steering, Radio cassette, very low insurance (group 2), excellent condition, 2 owners, v.long MOT, full ford service history, drives very well. HPi report and warranty available £1995 020 8763 1343 or 07967 199 960 www. omvltd-co.uk (T)

FORD FIESTA 1.2LX zetec 1999/T, mot, service history, power steering, c/locking, e/windows, stereo, colour coded sunroof 5door £1295 020 8949 7472(T)

FORD FIESTA DIESEL 2001/Y, black, 3door, 5speed, PAS, c/l, sunroof, alloys, cd, long tax/mot, low insurance £1550 020 8643 3361 07802 964 769 (T)

FORD KA 1.3 collection 2000 X reg, 45,000 miles, fsh, pas, c/l, e/w, CD, met blue, colour coded, ideal first car, cheap insurance & road tax, stunning condition £2495 tel 020 8763 0607 or 07944 933 539 (T)

FORD MONDEO 1.8 Verona, 5 door, hatchback, 2000 X reg, 1 lady owner, only 39,000 miles, full Ford sh, 8 stamps in service book, new MOT, met blue, a/c, rcl, e/w, alloys, stunning condition £1995 tel 020 8763 0607 or 07944 933 539 (T)

NEED A NEW ESCORT? LOG ON TO OUR WEBSITE YOURLOCALGUARDIAN.CO.UK/CARS

FORD FOCUS
1.8, V reg, 1999, 5 door, e/windows, air bags, good condition, tax/MOTm new cambelt and battery, reliable
£1490
01737 814386

SKODA FABIA 1.4 comfort 2000/W 5door hatch 1owner from new 43,000m 8month mot, PAS, c/locking, e/windows, e/mirrors, aircon, alloys, ex cond in/out £1995 07879 460 211(T)

FORD KA R Reg 1.3 64,000, 5 speed manual, new MOT taxed till April, p/steering, good condition, drives well, low insurance, real bargain £1,095 020 8789 8818 or 07988 877 009 (T)

FORD FOCUS Zetec 1.8 est 2001(Y) silver 65,000m fsh 2 owners a/c CD player c/l alloys heated screen exquisite throughout £2595 tel 01372 277 102 or 07831 656 933 (T)

FORD FOCUS 1.6, zetec, 2003(03), two owners, 38,000 miles, MDFSH, pas, aircon, abs, e/windows, c/locking, alloy wheels, spot-lights, stereo/CD, twin airbags, MOT-oct 09, metallic green, 3 door, immaculaye throughout, H/p, p/ex, warranty, £3695 020 8542 9099 www.motorscene.uk.com (T)

FORD MONDEO estate, 2001(51), two owners, 65,000 miles, MD Service history, pas, abs, aircon, e/windows, e/mirrors, c/locking, twin airbags, roofrails, stereo/CD, metallic red, MOT-sept 09, fabulous throughout, viewing essential, H/p, p/ex, warranty, £2695 020 8542 9099 www.motorscene.uk.com (T)

FORD MONDEO 2.0 zetec, 2001(Y), 61,000 miles, FSH, pas, aircon, e/windows, e/mirrors, c/locking, alloy wheels, stereo, metallic black, MOT-may 09, 5 door, fabulous throughout, viewing essential, H/p, p/ex, warranty, £1895 020 8542 9099 www.motorscene.uk.com (T)

FORD FOCUS
1.8 zetec, 58,000 miles, MOT-feb, tax-dec, 3 door, e/w, aircon, excellent condition
£2800
07800 564675 or 01737 353026

FORD MONDEO 2.5 V6 Ghia, X 1999 'S' Reg met black, c/locking, leather, e/windows, e/sunroof, air con, e/heated seats, radio/cassette, CD, alloys, alarm, power steering etc, FSH, MOT, perfect drive £695 020 8544 9479/ 07837 262368 (T)

FORD MONDEO 2.0 zetec 1999 'T' reg, silver, c/locking, e/windows, e/seat, radio, CD, power steering, alarm, ABS, alloys, air con, excellent condition, MOT Oct 2009 £795 020 8544 9479/ 07837 262368 (T)

FORD MONDEO 1.8lx estate 2002 '02' met blue, e/windows, c/locking, air con, power steering, radio, CD, 6 airbags, ABS, excellent condition, MOT March 2009, £1695 020 8544 9479/ 07837 262368 (T)

FORD FIESTA 1.25 Ze Tec, automatic, 1998/R (1250cc), cheap taxand insurance. Economical, metallic blue, sunroof, sterro, 50,000mls, power sterring, service records. TAXED and MOT. Looks and drives superb £1,299. 020 8644 1928 (T) Warrenty, credit cards etc.....

FORD KA Collection, 2001/X, silver economical, cheap Tax and insurance(1300cc), great run about, ideal 1st car, colour coded, long MOT, stereo, any trail. £1,995 020 8644 1928 (T)

FORD FIESTA flight, 1.3, 5 door, 2001(Y-reg), power steering, sunroof, alloy wheels, excellent condition throughout £1750 020 8672 0158 or 07711 295572 (T)

FORD FOCUS 1.6 zetec, 2002(02), two owners, 57,000 miles, MDFSH, pas, aircon, e/windows, c/locking, alloy wheels, twin airbags, stereo/CD, silver, MOT-march 09, 3 door, immaculate throughout, H/p, p/ex, warranty, £3295 020 8542 9 0 9 9 www.motorscene.uk.com (T)

Honda

HONDA ACCORD
CTDI executive, 04/54, diesel, 55 mpg, Sat Nav, silver, black leather, dual climate, s/roof, every extra, 1 owner, 80,000 miles, FSH, new service and MOT, immaculate
£5990
01737 363209

HONDA CIVIC 1.4 sport, 1999, metallic red, e/w, PAS, aircon, FSH, 1 years MOT, 6 months tax, £1200, Tel: 07949 669375

Mercedes

MERCEDES C220
auto, 1994, elegance, 108.000m, met silver, blk leather, all electrics, airbag, PAS, stereo, new tyres/exhaust, tax, 1year mot, looks/drives like new
£845
020 8546 5194

Mercedes

MERCEDES A160 1999/S, clutcheless(automatic) metallic green, stereo, r/c/locks,air bags, a.b.s. alloys, new MOT, full history, r/c/l, e/w, bargain £2,195. Warranty, part exchange, credit cards. 020 8644 1928(T)

NEED A NEW MERC?LOG ON TO OUR WEBSITE YOURLOCALGUARDIAN.CO.UK/CARS

MERCEDES SLK 230 KOMPRESSOR
Automatic, convertible, 1999, 50000 miles, Silver, MOT April, tax, excellent condition
£6450
07702 280 977

Mini

MINI COOPER 1.6 2003/53 35.000m, manual, ABS, alloys, e/windows/mirrors, radio/cd changer, panoramic electric roof, half leather, R/C/L, BMW FSH, tax/mot, £6995" 020 7819 1609 www.fjkeen.co.uk (T),

MINI ONE 1.6 12.000m only, manual, e/windows, R/C/L, ABS, traction control, aircon, radio/cd changer, airbags, 12month BMW warranty, chilli red, 1owner £8995 020 7819 1609 www.fjkeen.co.uk (T),

MINI COOPER 1.6, 2003, 40,000 miles, manual, alloys, full leather, s/h, tax & MOT, burgundy £7500 020 8401 8394 (Sutton)

Mitsubishi

MERCEDES 320SLK 2001/51, 1owner, total Mercedes history, only 59.000m, black leather, cruise aircon, cd, e/seats, met silver £8500 020 8761 8090 (T)

MITSUBISHI SPACESTAR auto MPV, 2004/04, 1.6 5door, 1owner only 19.000m, mitsubishi history, aircon, cd, e/sunroof, alloys, met grey £3650 020 8761 8090 (T)

Nissan

NISSAN MICRA
SE, 05, 27,000m, manual, a/c, alloys, c/locking, e/windows, FSH, pas, s/roof
£4295
07778 536672

NISSAN MICRA 1.3 GX, 3 door, automatic, 1999(V), 1 lady owner, 21,000 miles, fsh, met silver, p/s, r/c/l, e/w, s/r, cheap road tax and insurance, stunning condition £2795 020 8763 0607 or 07944 933 539 (T)

Peugeot

PEUGEOT 106
xt, 1997, red MOT/taxed, 60,000, miles, 4 door, many extras, excellent condition
£14950no
020 8642 9593

USED 4WDs? YES - A GREAT DEAL!

L200 FROM £10,995

OUTLANDER FROM £14,995

SHOGUN FROM £19,995

Photographs for illustrative purposes only.

MITSUBISHI MOTORS - SOUTH WEST LONDON

MITSUBISHI MOTORS CHERTSEY
65-67 BRIDGE ROAD,
CHERTSEY
KT16 8JX
TEL: 01932 575040

MITSUBISHI MOTORS PUTNEY
3 KESWICK ROAD,
PUTNEY,
LONDON SW15 2HL
TEL: 0208 871 1122

MITSUBISHI MOTORS CHESSINGTON
LEATHERHEAD ROAD
(ex TVR Mole Valley site),
MALDEN RUSHETT, CHESSINGTON,
KT9 2NN TEL: 01372 846490

www.mitsubishi-retail.co.uk

Take a different road

Cars for Sale

Peugeot

PEUGEOT 206
2004/54, 27,000 miles, red, ABS, air cond, CD, c/locking, airbag, e/windows, fsh, PAS, r/cassette, RCL
£4200
01737 361486

PEUGEOT 206 zest 2, 1.4 2005/05, 5door, 5speed, only 11.000m, total peugeot history, aircon cd, e/w met silver £4995 020 8761 8090 (T)

PEUGEOT 306 1.4lx, 5door, 2001/X, 5speed, manual, only 51.000m, peugeot history, aircon, CD, silver, superb condtion £2200 020 8761 8090 (T)

Renault

RENAULT CLIO RXE 5DOOR AUTOMATIC ORIGINAL 38.000M !
immac top of range 5door automatic 1999 PAS, FSH, e/w aircon, remote locking, alarm/immob e/sunroof, cd changer long mot, tax, garaged
£2150 inc of warranty
07503 909 418(T)

RENAULT SCENIC 2000/V, 1.6i, 16v, metallic blue, only 61,000mls, air con, air bags, full service history, new cambelt, new MOT, alloys, remote central locks, rear headrests,twin sunroofs, c/d player, absolutely superb, any trail £2,299, warranty, part exchange, credit cards. 020 8644 1928(T)

RENAULT

RENAULT CLIO R Reg, 1.2, dark blue, 77,000, s/history, May MOT, Tax April, 3 door, hatchback, 5 speed, manual, low insurance, reliable, economical, bargain, £695 020 8789 8818 or 07988 877 009(T)

NEED A NEW LAGUNA? LOG ON TO OUR WEBSITE YOURLOCALGUARDIAN.CO.UK/CARS

RENAULT CLIO 1.4 Alize 2000(X), two owners, 52,000 miles, fsh, a/c p/s c/l e/w, blue met £2095 tel 01372 277 102 or 07831 656 933 (T)

Rover

ROVER 75
Connoisseur SE, CDT, diesel, 2000-reg, silver, 1 owner, FSH, 99k, 50 Mpg, top spec
£1500
01372 747426
Epsom

ROVER 25 1.4, impression, 2003(03), two owners, 33,000 miles, service history, pas, aircon, e/windows, e/mirrors, c/locking, alloy wheels, spotlights, stereo/CD, MOT-june 06, metallic blue, 5 door, fabulous throughout, viewing essential, H/p, p/ex, warranty, £2495 020 8542 9099 www.motorscene.uk.com (T)

ROVER 45 1.8, impression, 2002(02), one owner, 59,000 miles, FSH, pas, abs, aircon, e/windows, e/mirrors, c/locking, alloy wheels, tailgate spoiler, walnut dash, stereo CD, silver, MOT-april 09, 5 door, immaculate throughout, H/p p/ex, warranty £1995 020 8542 9099 www.motorscene.uk.com (T)

Seat

SEAT ALHAMBRA 1.9, turbo diesel, 7 seater, 1998, 65,000m, full seat service history plus all previous MOT's & service bills, metallic blue, 2 owners from new, CD, pas, 5 speed, tax & MOT, rear heating, sunroof, air-con, very good condition £2500 poss part ex 020 8644 1537 or 07951 042617 (T)

SEAT ALLAMBRA Diesel, 7 seater, 5 speed, 1997/P, silver, new MOT, e/windows, P.A.S, A.B.S, airbag, economical, good condition for year, bargain £2,095, 020 8644 1928(T) warranty, part exchange, credit cards.

SEAT IBIZA
P reg, FSH, tax/MOT until March, good condition
£450
020 8644 0761

Skoda

SKODA OCTAVIA
1.9TDi, ambience, 02-reg, 21,300m, tax & MOT-feb 09, auto, alloys, a/c, e/w, r/cass/CD multi player, r/c/l, one owner from new
£3950ono
020 8770 3630

SKODA FABIA elegance 16V 1.4 2001/51, 5door, 5speed, 1owner only 23.000m, total Skoda history, aircon, cd, alloys met grey £2850 020 8761 8090 (T)

Skoda

SKODA Octavia
1968cc 2006 56 Reg 5 Door Hatch 2.0 TDi PD Sport Mileage 25,350m Black Diesel 1owner, climate, alloys, alarm, cd/radio, FSH. warrenty
£9750ono
07968 492 878

Under £1500

FORD FIESTA
LX 1.25 Zetec, new shape 1997/P, met red, 80.000m, mot Oct 09 5door, stereo, 5speed, man airbag, PAS, aircon, sunroof, good condition throughout
£895ono
020 8651 0211
07836 713 416(T)

VOLKSWAGEN GOLF 1.8 gl, 5 door, estate, 1995, e/windows, e/mirrors, pas, c/locking, a/con, 5 speed, 103K, with s/h, tax & MOT good condition throughout bargain £695 tel 020 8286 1583 or 07912 114194 (T)

ESCORT ESTATE finesse 1999/T, 5door, 5speed, alloys,. Cd, aircon, c/locking, e/w, black MOT VGC throughout £695 020 8643 3361 07802 964 769 (T)

FORD MONDEO lx 1998/R, 5speed, 5door, PAS, e/w, c/locking aircon, cd player, 1owner, service history, tax/mot, excellent conition throughout £795: 020 8643 3361 07802 964 769 (T)

Under £1500

ROVER 214
automatic, R reg, mot/tax, 5door hatch, low insurance, cheap tax new shap drives well, 35.000m, 1owner, VGC throughout
£899
07954 202 952(T)

VAUXHALL ASTRA
p reg, 1.6 LTD Ed, 5door hatch, 1year mot, 5speed, PAS, rear seat belts, VGC, drives like new, absolute bargain
£599
07954 202 952(T)

bmw 316i
coupe, n reg, black owned & loved by vehicle technician. bmw history, 18" bmw alloy's, abs, pas, ew, cd, tax/mot. reluctant sale
£1500ono
07841 350408 020 8770 9067

PEUGEOT 106 1.1 zest, 2000/V, 5speed hatchback stereo, airbag, tax, new mot, service history, low insurance £1050 020 8643 3361 07802 964 769 (T)

HYUNDAI PONY 1.3cc hatchback, L reg, long mot June09, tax March 09, service history, c/locking, radio cassette, spotless condition low tax/insurance £695 07905 540 924 (T)

Micra 1.5 dCi 86 3/5dr CO2 120g/km URBAN 54.3mpg/5.2L/100km – EXTRA URBAN – 67.3mpg/4.2L/100km – COMBINED 61.4mpg/4.6L/100km NOTE 1.4 CO2 139g/km - URBAN 38.7mpg/7.3L/100km - EXTRA URBAN 55.4mpg/5.1L/100km - COMBINED 47.9mpg/5.9L/100km QASHQAI 1.6 CO2 159g/km - URBAN 33.6mpg/8.4L/100km - EXTRA URBAN 49.6mpg/5.7L/100km - COMBINED 42.2mpg/6.7L/100km X-TRAIL Range CO2 190-230g/km - URBAN 21.7-32.5mpg/8.7-13.0L/100km - EXTRA URBAN 36.7-45.6mpg/7.7-6.2L/100km - COMBINED 29.4-39.8mpg/7.1-9.6L/100km

*Finance is available subject to status on eligible new vehicles registered between 01/10/08 and 31/12/08 in the UK to persons aged 18 or over. Guarantees and Indemnities may be required. Offers are available at participating dealers only. A minimum deposit of 30% is required on Micra 25, NOTE Acenta S, X-TRAIL and QASHQAI Visia when purchased on 0% APR Hire Purchase from Nissan Finance. The £500 deposit contribution is only available on X-TRAIL 2.0 dCi engines when purchased on 0% Hire Purchase from Nissan Finance. Nissan Finance, a trading style of RCI Financial Services Limited, PO Box 495, Watford, WD17 1FJ. **Includes £200 customer saving on NOTE Acenta S grades and £770 customer saving on Micra 25 Special Edition grades (customer savings are only available to eligible models registered in the UK). All prices include £55 first registration fee and road fund licence. Model shots shown are for illustration purposes only. Information correct at time of going to press. Refer to dealer for exact specification. This advert supersedes any previously advertised offers. This offer is not available in conjunction with any other offer. Models subject to availability. QASHQAI shown has optional metallic paint at £435 including 17.5% VAT, Micra at £390 including 17.5% VAT, X-TRAIL at £460 including 17.5% VAT and NOTE at £400 including 17.5% VAT.

usf£d car sp£cialists

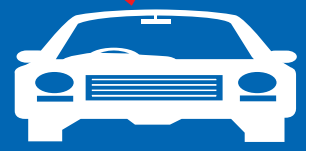

THE OLD COACH HOUSE MOTOR COMPANY

Off Upper Ashtead High Street

7A RECTORY LANE, ASHTEAD, SURREY

01372 275084 / 07710 795762 / 01372 279090

CAR OF THE WEEK

52 CHRYSLER PT CRUISER 2.0 LIMITED 58,000 miles, FSH, Silver, lthr, climate, pas, e/w, cruise, r/c/CD, chrome alloys . **£3,995**

MANUAL CARS

Y TOYOTA RAV4 2.0 GX 5-dr, 42,685 miles, FSH, Silver, aircon, pas, e/windows, e/s/roof, alloys, superb condition **£4,995**
02 PEUGEOT 206CC CONVERTIBLE Black/Black and Red leather, a/c, pas, alloys, 56,000m, twin headlamp conversion . . **£4,995**
03 VW GOLF 1.6 MATCH 5-dr, 72,300 miles, service history, Metallic Green, aircon, pas, electric windows, alloys **£4,495**
52 CHRYSLER PT CRUISER 2.0 LIMITED 58,000 miles, FSH, Silver, lthr, climate, pas, e/w, cruise, r/c/CD, chrome alloys . **£3,995**
52 RENAULT CLIO 1.2 EXPRESSION 5-dr, 25,660 miles, Silver, pas, aircon, e/windows, s/roof, c/locking, superb. . . . . **SOLD**
VW GOLF 1.4E 3-dr, 75,800 miles, Gold, electric sunroof, pas, radio/cassette **£2,995**
52 NISSAN MICRA 1.0 TWISTER 3-dr, 18,160 miles/fsh, Silver, pas, aircon, e/windows, c/locking, parking sensors **£2,995**
W VW BORA 2.0 SE Metallic Blue, pas, aircon, airbags, alloy wheels, 80,000 miles, electric windows, electric mirrors . . **£2,695**
02 FIAT PUNTO 1.2 ELX 3-dr 55,600 miles, 1 owner, Light Met Blue, pas, e/windows, radio/cass, low insurance grp. . . . **£2,995**
03 FORD KA 1.3 Pepper Red, 46,000 miles, pas, radio/cassette, insurance group 2 . . . . . **£2,995**
Y VAUXHALL ASTRA 1.6 CLUB 5-dr, Metallic Green, 64,000 miles, aircon, pas, electric windows, central locking **£2,995**
Y VAUXHALL CORSA 1.2 COMFORT 16v, only 41,000 miles, manual, pas, sunroof, Metallic Silver **£2,995**
52 PEUGEOT 106 XN ZEST 2.1 ICC 51,000 miles, Metallic Silver, power steering, CD Player **£2,995**

V BMW 316i SE COMPACT 65,750 miles, Silver, alloys, aircon, pas, e/windows, radio/cassette/CD, lovely condition . . . **£2,995**
02 NISSAN MICRA 1.0 S 3-dr, 33,000 miles, service history, Metallic Green, pasd, radio cassette . . . . . **SOLD**
FORD FOCUS 2.0 GHIA ESTATE 72,000 miles, service history, Metallic Green, pas, aircon, electric windows, alloys. **£2,995**
T FORD FOCUS 1.8 ZETEC 5-dr, Met Red, 48,670 miles, pas, aircon, e/windows, alloys, radio/CD. **£2,795**
V MEGANE HATCHBACK COUPE 1.6 alloy wheels, aircon, CD, sunroof, Yellow **£2,495**
S VW POLO 1.4CL 5-dr, 52,375 miles, full service history, 1 owner from new, Met Green, pas, e/windows r/cass. **£2,495**
T FORD FOCUS 1.8 GHIA 5-dr, Silver, 78,425 miles, full service hisotory, aircon, pas, e/windows, c/locking, r/cass **£2,495**
Y FORD FOCUS 2.0 GHIA ESTATE Juice Green Metallic, 73,600 miles, aircon, pas, e/windows, alloys, terrific value **£2,495**
S FORD FOCUS 1.8LX 5-dr, Green, 85,185 miles full service history, aircon, pas, e/windows, alloys, s/roof, c/locking . . **£2,395**
W NISSAN ALMERA 1.5E 52 5-dr, Metallic Blue, 72,750 miles, pas, electric windows, central locking **£2,295**
S NISSAN MICRA 1.0 ALLY 3-dr, Blue, 42,000 miles, pas, low insurance group. . . . . **SOLD**
R VW POLO 1.9 SDi 4-dr, red, pas, s/r, e/w, full services history **£1,995**
Y NISSAN PRIMERA SE HATCH 5-dr, pas, electric windows, electric mirrors, aircon, abs, central locking **£1,995**

AUTOMATICS

06/06 VAUXHALL ASTRA ESTATE NEW SHAPE AUTOMATIC 25,100 miles, PAS, CD, Alloys, Air Con **£5,795**
Y FORD FOCUS 1.6 ZETEC ESTATE 62,750 miles, service history, Ink Blue Metallic, pas, e/windows, alloys, c/locking . . **£2,995**
Y FORD MONDEO 2.0 GHIA 5-dr, 46,780 miles, Met Blue, pas, aircon, alloy wheels, central locking. **£2,995**
R TOYOTA CORROLLA 5 DOOR HATCH AUTOMATIC Air Con, PAS, Remote Locking. **£1,795**

ESTATE CARS/4 WHEEL DRIVE

06/06 VAUXHALL ASTRA CLUB ESTATE NEW SHAPE AUTOMATIC 25,100 miles, PAS, Metallic Blue, CD, Alloys, Air Con. . **£5,795**
Y TOYOTA RAV4 2.0 GX 5-dr, 42,685 miles, FSH, Silver, aircon, pas, e/windows, e/s/roof, alloys, superb condition **£5,495**
V VW PASSAT TDI DIESEL SE ESTATE 1.9 2 owners, 71,000 miles, service history **£3,995**
X FORD FOCUS 2.0 GHIA ESTATE 72,000 miles, service history, Metallic Green, pas, aircon, electric windows, alloys. . . **£2,995**
Y FORD FOCUS 1.6 ZETEC ESTATE 62,750 miles, service history, Ink Blue Metallic, pas, e/windows, alloys, c/locking. . **£2,995**
Y FORD FOCUS 2.0 GHIA ESTATE Juice Green Metallic/cream, 73,600 miles, a/c, pas, e/windows, alloys, terrific value . **£2,495**

PART EXCHANGE CLEARANCE CARS

X TOYOTA AVENSIS 1.8 GS VVTi 5-spd, 80,300 miles, s/history, pas, aircon, e/windows, c/locking, radio/CD . . . . . **SOLD**
S FORD ESCORT 1.6 FINESSE Pepper Red Metallic, 53,400 miles, full service history, aircon, pas, e/windows, alloys . . **£1,495**
K BMW 520i SE 87,000 miles only, pas, e/windows, electric sunroof, alloy wheels, White, superb condition for year. . . **£1,295**

Finance subject to status

OPEN MONDAY - SATURDAY, FAMILY RUN, ESTABLISHED 1972

LOW MILEAGE SPECIALIST

CARS ALSO PURCHASED FOR CASH. PART EXCHANGE AVAILABLE

For Sunday and out of hours viewing by appointment only call 07938 458406

www.coachhousecars.com

Credit Cards Accepted

RENAUTOS

QUALITY USED CAR SPECIALISTS

H/P, P/X, FREE WARRANTIES AVAILABLE

www.renautos.co.uk

(02) Mercedes 500 CLK Avante Garde Silver, 52,000 miles, 2 owners, full service history, fully loaded including sat nav, excellent condition **£14,995**
(S) Mercedes 420 CL some AMG parts, Blue, leather, cruise, fully loaded, parking sensors, 2 owners, 35,000 miles. . . . . Was £10,995 **Now £9,995**
(02) Jaguar S Type 2.5 sport full leather p/sensors, fully loaded, s/history . . . . . Was £6,995 . . . . . **Now £6,695**
(03) Ford Focus 1.6 Ebony aircon, pas, c/locking, electric windows, full leather, alloys, CD, 26,000 miles, full service history, Black . . . . . Was £6,995 **Now £6,499**
(S) Mercedes SLK230 Compresser just 79,000 miles, silver, leather, usual refinements, exc condition **£5,495**
(52) Ford Fiesta Ghia 5-dr, Black, all usual refinement, excellent condition **£4,495**
(53) Renault Clio 1.2 16v Diomique Black, c/locking, s/r, alloys, 32,000 miles . . . **£3,995**
(52) Vauxhall Zafira 1.6 Club 7 Seater Silver, 2 owners, very good condition **£3,495**
(00) Mazda Premacy 1.8 GXi aircon, electric sunroof, Silver 65,000 miles, service history . . . . . Was £3,295 **Now £2,995**
(99) Honda Shuttle 2.3 LS Auto 7-str Silver, aircon, pas, central locking, electric windows, very clean example **£2,995**
(W) Ford Focus 1.8 Zetec Estate Silver, 52,000 miles, s/h, a/con, pas, alloys . . . **£2,995**
(01) Vauxhall Omega 2.2 CDX Auto a/c, pas, c/locking, e/windows, s/roof **£2,795**
(98) Honda Prelude 2.0 Auto aircon, e/s/roof, Clifford alarm, s/history. . . . . **WAS £2,495 - NOW £1,995**
(P) Mercedes 200E Auto Dark Metallic Blue, low miles, very clean example **£2,495**
(98) Mitsubishi Spacewagen 2.0 GLXi Auto 7-str sunroof, central locking, electric windows, pas **£2,495**
(P) BMW 316 SEi Auto Dark Red, pas, e/windows, very nice example . . . . . **Just £2,295**
(00) Ford Mondeo Ghia 2.0 X Pack aircon, leather, CD player, sunroof, alloys, fully loaded, 68,000 miles, service history . . . . . Was £1,995 **Now £1,695**
(S) Ford Mondeo Estate 2.5 Ghia X Pack Maroon, leather heated seats, e/seats, CD, alloys, aircon, demon+1 owner, smart example. . . . . Was £1,995 **Now £1,695**
(00) Mitsubishi Carisma 1.8i Gdi Auto 5-dr, aircon, service history, just **£1,995**
(94) Mitsubushi Shogun 3.5 LWB 7-str taxed & MoT. **£1,595**
(V) Renault Laguna Met Blue, pas, e/window, low mileage, excellent cond. **£1,595**
(R) Vauxhall Vectra 2.0 CDX Auto Metallic Black, fine example. . . . . **To clear £795**

THE FORECOURT OF
STONECOT SERVICE STATION
157 EPSOM ROAD, SUTTON

Tel: 020 8641 3101
Mobile: 07973 364192

Looking for your next car? We've got over 130,000.

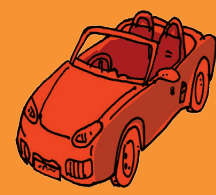

fish4cars.co.uk

CLUB CARS

SALES 020 8641 6336 07850 911 190

SALES 020 8641 6336 07771 645000

9 ST DUNSTANS HILL, SUTTON, SURREY SM1 2JX • www.clubcars.co.uk

06 56 BMW M3 CONVERTIBLE 2-dr, manual, Carbon Black with red nappa leather, hardtop, fully loaded, sat nav/TV, 30,000 miles, full s/history **£24,995**

04 (54) BMW 318 ES MANUAL SALOON 4-dr, Metallic Silver, aircon, CD/radio, alloy wheels, only 34,000 miles, full service history **£7,995**

04 (04) HONDA ACCORD 2.4 VTEC EXECUTIVE AUTO Gloss Black, black leather interior, sat nav, 17" alloy wheels, aircon, electric sunroof, CD/radio, 1 owner, 60,000 miles, full s/history **£6,995**

02 52 LEXUS IS200 SE AUTO 4-dr, Metalic Blue, 1/2 beige leather sports seats, aircon, alloy wheels, electric sunroof, CD/radio, only 33,000 miles, full service history. **£6,995**

04 (54) JAGUAR X-TYPE 2LTR AUTO Bright Blue Metallic, beige velour trim, air con, alloy wheels, all electrics etc, 2 owners, 40,000 miles, full service history, fantastic value. **£6,495**

02 (02) VW GOLF 1.9 TD GTi (150 BHP) DIESEL MANUAL 6-spd, Metallic Black with beige leather seats, aircon, alloy wheels, CD player/radio, all electrics, 79,000 miles **£6,995**

02 52 BMW 318i SE AUTO SALOON Orient Blue Metallic, full sand beige leather trim, aircon, alloys, e/sunroof, all electrics, etc, lovely condition **£5,995**

03 (03) VW PASSAT TDi SE (130BHP) DIESEL SALOON Light Blue Metallic, aircon/climate, CD/radio, all electrics etc, 52,000 miles, full service history . **£5,995**

02 (02) MERCEDES BENZ C200 ELEGANCE AUTO Brilliant Silver, grey cloth trim, climate control, alloy wheels, all electrics etc, 1 owner, 75,000 miles, full service history. **£5,695**

06 (55) VAUXHALL ASTRA 1.4i 16V CLUB 5-dr, 5-spd, Brilliant Silver, grey cloth trim, aircon, remote locking, all electrics etc, just 30,000 miles, full service history, lovely condition, fantastic value **£5,695**

03 (53) JAGUAR X-TYPE 2.5 V6 SE 5-spd, Light Blue Metallic, with full sand beige leather trim, aircon, alloy wheels, all electrics etc, 2 owners, 69,000 miles, full Jaguar service history, lovely condition, fantastic value. **£5,695**

00 (W) BMW 530d SE DIESEL SALOON MANUAL Biarritz Blue with sand beige leather, aircon, alloy wheels, cruise, radio/CD multichanger, 86,000 miles, full service history **£5,495**

02 52 HONDA CIVIC 1.6i VTEC EXECUTIVE AUTO 5-dr, Metallic Silver with black leather, aircon, alloy wheels, CD/radio, electric sunroof, 60,000 miles, full service history. **£4,995**

02 52 BMW 316i SE MANUAL 4-dr, Metallic Silver, 18" alloy wheels, aircon, CD multichanger, cruise control, parking sensors, 99,000 miles, full service history **£4,995**

04 (54) VAUXHALL SIGNUM DESIGN DIRECT 5-dr, Gloss Black, half leather, sports seats, sat nav, aircon, alloy wheels, CD/radio, 59,000 miles, full service history. **£4,995**

05 (05) VAUXHALL CORSA 1.2 16v BREEZE 3-dr, 5-spd, Gloss Black, grey cloth trim, aircon, alloys wheels, electric windows, central locking, CD player etc, 1 lady owner, just 26,000 miles, full service history. **£4,695**

04 (04) PEUGEOT 206 1.4S AUTO 3-dr, Metallic Silver, grey cloth trim, aircon, electric windows, central locking, just 21,000 miles, full service history, lovely condition. **£4,695**

04 (54) MG ZR 120+ 5-dr, 5-spd, Brilliant Silver, half black leather trim, aircon, alloy wheels, all electrics, just 20,000 miles, full service history **£4,495**

02 (02) VOLKSWAGEN GOLF 1.4 S 5-dr, 5-spd, Reflex Silver, grey velour trim, electric sunroof, electric windows, remote central locking, etc, 2 owners, only 55,000 miles, full s/history . . . **£3,995**

02 (02) MG Tf 1.8 CONVERTIBLE, Metallic Silver, alloy wheels, CD/radio, central locking, electric windows, 46,000 miles, full service history **£3,995**

03 (53) SUZUKI WAGON R+ 1.3 S LTD MANUAL 5-dr Bright Blue Metallic, CD/radio, electric windows, 44,000 miles, full s/history, 1 owner. **£3,295**

04 (53) FIAT STILO 1.2 ACTIVE aircon, 5-dr, 5-spd, Graphite Grey, grey velour trim, pas, electric windows, remote central locking, etc. etc. Just 28,000 miles, full service history **£2,995**

00 X PEUGEOT 607 2.2 HDi AUTO DIESEL SALOON Metallic Silver, grey velour trim, sat nav, climate control, alloy wheels, all electrics, etc, 100,000 miles, full s/history, beautiful condition . . . **£2,995**

00 V BMW 318i SE SALOON 5-spd, Bright Red, charcoal cloth trim, aircon, electric sunroof, alloy wheels, all electrics, etc, high mileage, full service history, beautiful condition **£2,495**

97 (R) BMW 323 COUPE AUTO Moria Green, full tan nappa leather, crusie control, alloy wheels, all electrics etc, 2 owners, only 90,000 miles, service history, lovely example. **£2,495**

01 (51) ROVER 45 1.6 IMPRESSION MANUAL 5-dr, British Racing Green, aircon, radio/CD player, electric windows, central locking, 47,000 miles, full service history. **£1,995**

01 (Y) ROVER 25 1.4 IMPRESSION MANUAL 3-dr, Dark Blue Metallic, alloy wheels, central locking, CD player/radio, 1 owner, 50,000 miles, full service history. **£1,995**

4 x 4

04 (04) LAND ROVER DISCOVERY 2.5 TDi PERSUIT 7-STR Metallic Silver, grey cloth trim, aircon, alloy wheels, cruise control etc, full service history, fantastic value **£8,495**

00 (X) LANDROVER DISCOVERY 2.5 TDS ES 7-STR AUTOMATIC Gloss Black with full beige leather interior, sat nat/TV, all electrics, aircon, alloy wheels etc. 83,000 miles, full s/history **£6,995**

03 (52) MITSUBISHI L200 ANIMAL DOUBLE CAB 2.5 TDi Black over Silver, grey cloth trim, aircon, alloy wheels, all electrics etc . . . . . **£5,995+VAT**

03 (53) HONDA CRV 2.0 VTEC AUTO 5-dr, Metallic Silver with black leather, interior, aircon, CD/radio, electric windows, central locking, 44,000 miles, full service history. **£5,995**

03 (03) NISSAN X-TRAIL 2.2 DCi SVE 5-dr, 5-spd, Gloss Black, full sand beige leather trim, panoramic sunroof, alloy wheels, climate, all electrics etc, 69,000 miles, full service history **£5,995**

02 (02) NISSAN X-TRAIL 2.0 SPORT AUTO Metallic Blue, grey velour trim, electric sunroof, alloy wheels, all electrics, etc. Only 52,000 miles, full service history. **£4,695**

01 51 TOYOTA RAV 4 2.0 NRG AUTO 3-dr, Gloss Black, Grey cloth trim, aircon, alloy wheels, remote locking, CD player, etc, 60,000 miles, full s/history **£4,695**

02 02 TOYOTA RAV 4 VVTi AUTO 2.0 VX 5-dr, Metallic Beige, full black leather trim, aircon, alloy wheels, all electrics etc. 100,000 miles, full service history, lovely condition throughout **£3,995**

00 X HONDA HRV AUTO 5-dr Bright Red, grey cloth trim, aircon, alloy wheels, all electrics, etc, 60,000 miles, full Honda service history, lovely condition . . . **£3,495**

ESTATES & MPVs

03 (03) MERCEDES BENZ E320 CDi ELEGANCE ESTATE AUTO 7-STR (FACE LIFT) Metallic Grey, black leather, sat nav, wood, CD, all electrics etc, 1 owner, 95,000 miles, full dealer history, beautiful **£12,495**

02 52 VW SHARAN 2.0 SL MPV ESTATE 7-SEATER MANUAL Metallic Silver, aircon, CD/radio, electric windows, central locking, 60,000 miles, full service history. **£4,995**

04 (04) VAUXHALL ZAFIRA 2.0 DTi DIESEL ELEGANCE 7-STR 5-spd, Gloss Black-Grey velour trim, aircon, alloy wheels, electric sunroof, remote locking, etc, 90,000 miles, full service history, beautiful condition, fantastic value **£4,795**

03 03 PEUGEOT 206 2.0 HDi XT ESTATE 5-spd, Graphite Grey Metallic, grey velour trim, aircon, all electric etc. 1 owner, 60,000 miles, full s/history **£3,795**

98 (S) MERCEDES C200 SPORT ESTATE AUTO Gloss Black with black cloth interior, aircon, alloys, CD/radio, electric windows, central locking, 82,000 miles, full s/history **£3,495**

02 (51) CITROEN PICASSO 1.8 SX 5-dr, 5-spd, Lilac Mist Metallic, 50,000 miles, full service history, aircon, CD player/radio, central locking, electric windows **£3,495**

01 (X) SAAB 9-5 2.3 SE T ESTATE AUTO Brilliant Silver, full black leather trim, climate control, alloy wheels etc, full specification, 95,000 miles, full s/history, lovely condition, fantastic value . . . **£2,995**

9.30 - 5.30 MONDAY-SATURDAY

CARS CARS CARS CARS WANTED FOR CASH CASH CASH CASH

usf£d car sp£cialists

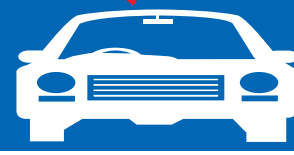

BRAIBURN MOTORS LTD

QUALITY USED CARS • CARS WANTED

FREE RAC PARTS & LABOUR WARRANTY WITH EVERY CAR

AA & RAC INSPECTIONS WELCOME (Offer does not apply to part exchange to clear models)

06 56 FORD FOCUS 1.6 CMAX ZETEC 18k, service history, pas, aircon, electric windows, alloy wheels, CD, airbags, superb family car **£6,995**

04 54 VAUXHALL VECTRA 1.9 CTDi 5-dr, 72,000 miles, full service history, pas, aircon, leather, electric windows, electric mirrors, CD player, alloy wheels, remote locking, superb car throughout **£6,795**

03 03 TOYOTA COROLLA 1.8 T SPORT VVTLi 5-dr, 47k, full service history, aircon, pas, alloy wheels, electric windows, CD, superb condition throughout... **£5,995**

03 03 KIA SEDONA LX 7-STR AUTO Diesel, 68,000 miles, full service history, pas, electric windows, aircon, remote locking, superb condition throughout.. **£5,495**

03 03 PEUGEOT 307 1.6 GLX AUTO 5-dr, 24k, full service history, pas, electric windows, remote locking, alloy wheels, CD, superb car throughout..... **£4,995**

01 51 AUDI A2 1.4 68k, full sevice history, aircon, pas, electric windows, alloy wheels, low road tax & insurance, super condition throughout..... **£4,995**

04 04 FORD FOCUS 1.8 LX ESTATE 56,000 miles, full service history, aircon, pas, electric windows, CD, alloy wheels, lovely family car..... **£4,995**

05 55 CHEVROLET LACETTI SX 5-dr, 7,000 miles, full service history, pas, aircon, electric sunroof, electric windows, CD player, alloy wheels, airbags, stunning car **£4,995**

04 04 MG ZR 1.8+ 5-dr, 30,000 miles, full service history, pas, electric windows, aircon, CD player, alloy wheels, Bright Yellow, stunning car **£4,995**

01 51 RENAULT ESPACE AUTHENTIQUE AUTO 7-STR 44,000 miles, full service history, pas, aircon, electric windows & mirrors, CD, remote locking, alloy wheels, superb family car..... **£4,795**

03 53 VAUXHALL OMEGA 2.2 CD AUTO 50,000 miles, full service history, pas, electric windows, aircon, CD player, alloy wheels, abs, stunning car..... **£4,695**

02 02 ROVER 75 2.0LT CONNOISSEUR AUTO 30k, full service history, aircon, pas, leather, electric windows, remote locking, airbags, alloy wheels, superb car throughout **£4,695**

03 52 CITROEN C3 EXCLUSIVE 5-dr, 73,000 miles, full service history, pas, electric windows, aircon, r/locking, CD player, outstanding condition throughout **£4,695**

03 53 FORD FUSION 2 1.4 5-dr, 41,000 miles, service history, pas, aircon, electric windows, central locking, low road tax, low insurance group, superb car throughout **£4,495**

02 02 PEUGEOT 307 LX AUTO 5-dr, service history, pas, electric windows, remote locking, airbags, CD, superb car throughout..... **£4,295**

05 05 MITZUBISHI SPACE STAR 1.6 EQUIPPE 5-dr, 22k, full service history, aircon, pas electric windows, airbags, alloy wheels, stunning car..... **£3,995**

02 02 RENAULT SCENIC RX4 PRI DCi 49k, full service history, aircon, pas, electric windows, alloy wheels, remote locking, superb family car..... **£3,995**

01 Y FORD PUMA 1.6 66,000 miles, full service history, aircon, pas, electric windows, remote central locking, abs, alloy wheels, outstanding condition throughout **£3,995**

04 54 FIAT PUNTO 1.2 ACTIVE 5-dr, 23,000 miles, full service history, pas, electric windows, CD player, remote central locking, low road tax, outstanding condition throughout..... **£3,995**

01 51 VAUXHALL ASTRA 2.2 COUPE BERTONE 52,000 miles, full service history, aircon, pas, electric windows, alloys, CD, stunning car throughout **£3,995**

01 51 CITROEN PICASSO 2.0 LT HDi SX DIESEL 51,000 miles, full service history, 1 owner plus demo, aircon, pas, electric windows, CD player, superb condition throughout **£3,995**

04 04 FIAT PUNTO 1.2 ACTIVE 3-dr, 17k, full service history, pas, electric windows, CD, central locking, low road tax & insurance group, stunning little car throughout **£3,695**

01 Y VAUXHALL OMEGA 2.2 CDX AUTO ESTATE 56,000 miles, full service history, pas, aircon, leather, alloy wheels, heated seats, abs, outstanding condition throughout **£3,695**

01 51 VAUXHALL ZAFIRA 1.6 CLUB 7 SEATER 60k, full service history, aircon, pas, electric windows, central locking, superb, family car **£3,495**

01 Y HONDA ACCORD 2.0LT SE 5-dr, 62k, full service history, aircon, pas, electric windows, alloy wheels, superb car throughout **£3,495**

98 S VAUXHALL ASTRA 1.8 AUTO CD, 5-dr, 51k, full service history, aircon, pas, alloys, electric windows, airbags, one owner plus demo, must be seen **£2,695**

01 51 FORD KA 1.3 50,000 miles, full service history, pas, electric windows, central locking, low road tax, ideal 1st car **£2,495**

99 S MAZDA 323F 87,000 miles, full service history, pas, electric windows, remote locking, alloy wheels, radio/cassette, superb little family car **£2,495**

PX TO CLEAR

90 H BMW 320 SE 4-dr, 126,000 miles, full service history, pas, electric sunroof, electric windows, alloy wheels, taxed & tested, stunning car for year **£1,295**

99 T ROVER 420D TURBO 5-dr, 81k, full service history, pas, electric windows, central locking, aircon, long MOT, super condition throughout **£1,095**

97 P PEUGEOT 406 EXECUTIVE TURBO Diesel, pas, electric windows, full leather, aircon, electric sunroof, electric windows & mirrors, alloy wheels, very tidy car, taxed & tested **£895**

12 months warranty available. Finance available subject to status. Poor Credit History - No Problem Credit cards - Part Exchange Welcome

TEL: 020 8640 3334 FAX 020 8685 0200 MOBILE 07850504619 351-355 LONDON RD, MITCHAM, SURREY CR4 4BE

Opening times: Mon-Fri 9am-5.30pm. Sat 10am-4pm. Sun-Appointments only www.braiburnmotors.co.uk • Easy parking

Crystal AUTOCARE

MoT • Service • On Most Makes and Models

Full Workshop Facilities • Most Vehicles Include 6 Month Guarantee

EXTENDABLE WARRANTY WISE OPTIONS AVAILABLE

CAR OF THE WEEK

03 03 Nissan Almera Tino SE Automatic Blue Aqua Metallic, 5-door, MPV 1 former keeper, 49,000 miles, fsh, CD player, pas, rear camera, all electrics, excellent throughout..... **£3,899**

£2,500 UPWARDS

03 53 Toyota Purius 1.5 Grey Metalic Hybrid, electric Auto, 5-dr, hatch back, 2 owners, abs, adjustable seats/steering column, all electics, full service history..... **£7,999**

03 03 Mercedes-Benz CL80 Kompressor Avantgarde SE Auto Metallic Titanite, 38,000 miles, 1 former keeper, exceptional condition, all electrics etc, full service history **£7,699**

03 53 Volkswagen Beetle 2.0 Auto Hatch 3-dr, Gunmetal Grey Metallic, 24,000 miles, alloy wheels, aircon, CD multi-changer, traction control, full main dealer service history, 1 owner..... **£6,399**

52 02 VW Passat 1.9 TDi 130 SE Metallic Silver, 1 former keeper, central locking, electric windows, aircon, full service history, alloys, sunroof, pas, half leather, immaculate condition **£4,599**

03 52 Volkswagen Passat SE 2.0 20V Estate 5-spd, Metallic Silver, 51,000 miles, 1 owner from new, all electrics etc, climate control, alloy wheels, full service history, mint conditiion **£4,299**

01 Y MGF 160 Manual Trophy Blue, 40,000 miles, 5-spd, 2 owners, half leather, remote central locking, alarm, all electrics, CD player, e/windows, e/mirrors, alloy wheels, service history, no offers **£4,299**

04 54 Renault Clio Expression 1.2 16v Metalic Blue, 5-door, hatchback, 42,000 miles, 1 owner, full dealer service history, CD player, all electrics **£4,299**

04 04 Citroen Dispatch 900 HDi Pang Van Red, 1 former keeper, 58,000 miles ..... **£3,799+VAT**

99 T MGF 1.8 75th, Black leather interior, red hood, 67,000 miles, full service history, immaculate, condition **£3,799**

04 54 Fiat Punto 1.2 Dynamic 8v 3-door, hatch, Met Grey, 36k, 1 owner, full dealer history, pas, CD, usual electrics..... **£3,299**

01 Y Toyota Yaris 1.0 GS VVTi Silver, 66,000 miles, 5-door, hatchback, 5-spd, pas, 1 owner from new, fsh, great example, low ins & tax **£3,199**

01 51 Vauxhall Zafira 1.8 Club Hatch Auto 5-dr, 60,000 miles, all electric etc, central locking, pas..... **£2,999**

94 M Mitsubishi Pajero 2.8 D Estate Auto Silver/Met Blue, CD, a/c, s/roof, remote alarm, c/locking, all electrics **£2,999**

01 X Suzuki Grand Vitara 2.0 GS Convertible Metallic Silver, 67,000 miles, all electrics, great condition all round **£2,899**

98 S Mercedes Benz E240 V6 Classic Petrol, 80,000 miles, Champagne Silver, 1 owner, tan leather, aircon, twin airbags, remote lock alarm, full service history, wood effect trim..... **£2,599**

UNDER £2,500

01 Y Renault Clio 1.4 Alize Hatch 5-dr, Met Dark Green, 62,000 miles, pas, central locking, aircon..... **£2,499**

00 W Ford KA Silver Edition leather, pas, CD player, tinted glass, full service history, central locking, electric windows, colour coded bumpers, aircon..... **£2,499**

99 T Vauxhall Vectra 1.8 Club Auto Hatch 5-dr, 67,000 miles, 2 former keepers electric windows, alloy wheels..... **£1,999**

00 W Renault Lagima 1.8 Sport Grey Metallic, 5-door, hatchback, alloys, 1 former keeper, sport seats, CD, ac, c/locking, e/windows, 5-spd ... **£1,799**

00 W Vauxhall Astra Club 1.6 8v Estate Blue, 1 former keeper, 100,000 miles, all electric, 5-spd **£1,799**

97 P Ford KA 1.3 KA2 Met Black, pas, c/locking, e/windows, rear spoiler, colour coded bumpers, ideal first car **£1,795**

UNDER £2,000

00 V Ford Fiesta Courier Van 1.8 Diesel 5-spd, White, 1 keeper, new MoT, good runner ..... **£1,599 + VAT**

98 S BMW 520i Light Green Metallic, 5-spd, silver cloth, spares or repair..... **£1,500**

95 N Mercedes Benz C180 Elegance Auto Dark Grey Metallic, 86,000 miles, long MoT..... **£1,499**

00 X Renault Laguna 1.6 Sport Green Met, 5-door, hatchback, 1 former keeper, 5-spd, pas, sports seats, CD, ac, c/locking, e/windows..... **£1,499**

99 T Ford Mondeo 2.0 LX Auto Light Green Metallic, 74,000 miles, 5-dr, hatchback, 2 former keepers, all electric **£1,499**

98 S Ford Ka 1.3 Radiant Red, 73,000 miles, central locking, pas, electric windows, very good throughout, idea first car, alloy wheels, sunroof..... **£1,495**

98 R Peugeot 106 XL Red, 77,000 miles, 5-dr, hatchback, 5-spd, 2 former keepers, long MoT, low tax&ins **£1,299**

UNDER £1,000

97 R Ford Ford Mondeo Ghia 2.0 1.6 Auto Metallic Purple, 5-dr, hatchback, 56,000 miles, CD player, pas, all electrics **£999**

96 P Vauxhall Astra 1.6i LS Blue, 5-dr, estate, 100,000 miles, 1 former keeper, all electrics, pas, e/windows..... **£999**

96 N Vauxhall Corsa Trip 1.2 8v White, 57,000 miles, tax, long MoT, CD player, clean & tidy..... **£950**

M.O.T. **176 London Road, Morden, Surrey SM4 5AR** M.O.T.

Tel: 020 8640 0071 Fax: 020 8640 9962

Mobile: 07973 116831

www.crystal-autocare.co.uk • crystalautocare@yahoo.co.uk

FAIRLANDS CAR SALES LTD

TOTAL PETROL STATION

Langley Vale Road, Epsom Downs, Surrey KT18 6AP

- *Family Run Business*
- *Part Exchange Welcome*
- *Finance Available*
- *Established 1989*
- *Cars Wanted For Cash*

Tony & Franko Welcome you

	MANUALS	WAS	NOW
(53)	**SEAT ALHAMBRA 1.9 TDI** pdse, (diesel) 130bhp, 5-dr, Metallic Black, 39k, climate, cruise, alloys, abs, a/bags, mdsh, privacy glass, 7 seaters	£8,995	£8,495
(52)	**MINI COOPER S** 3-dr, Yellow, 38k miles, climate a/c, abs, alloys, leather, sunroof, black roof, black stripson bonet		£7,495
(55)	**CITROEN XSARA PICASSO 2.0 HDi DESIRE (DIESEL)** 5-dr, Met Silver, 31k, service history, 1 owner, aircon, abs, airbags, pas, r/c/locking	£6,295	£5,995
(55)	**CHRYSLER PT CRUISER 2.4 LTD** 5-dr, Metallic Blue, 1 owner, 13k, very low miles, FMDSH, leather, chrome alloys, abs, traction, airbags	£6,295	£5,995
(05)	**FORD MONDEO 1.8 ZETEC** Silver, 5-dr, 1 owner, 29k, MDSH, climate, aircon, abs, traction, alloys, e/windows, e/mirrors	£5,495	£4,995
(51)	**BMW 525i SE** 4-dr, Metallic Blue, leather, cruise, traction, abs, alloys, airbags, central door locking, parking sensor, service history, pas, r/c/locking	£4,995	£4,695
(02)	**JAGUAR X-TYPE 3.0 V6 SE** 4-dr, Metallic Blue, climate aircon, cruise, traction, abs, alloys, airbags, e/windows, e/mirrors, remote c/locking, CD player	£4,495	£3,995
(53)	**FORD FIESTA 1.4 ZETEC** 3-dr, Met Black, 33k, aircon, alloys, airbag, pas, c/locking, e/windows, e/mirrors, CD	£4,295	£3,995
(02)	**RENAULT CLIO 1.2 Di 16v** 3-dr, Met Blue, alloys, pas, a/b, r/c/l, 36k, s/h		£3,495
(06)	**FORD KA 1.3 COLLECTION** 3-dr, Metallic Red, 17k, main dealer service history, aircon, alloys, pas, electric windows, CD, airbag		£4,295
(03)	**ALFA 156 1.8 TS TURISMO** 4-dr, Metallic Silver, climate aircon, traction, abs, alloys, airbags, pas, electric windows, electric mirrors, 49k		£3,995
(52)	**PEUGEOT 206 SW 1.6 XSi ESTATE** 5-dr, Metallic silver, 42K, service history, aircon, airbags, CD, abs, pas, remote c/locking, electric windows, e/mirrors	£3,895	£3,495
(02)	**NISSAN PRIMERA 1.8 SE** 4-dr, 29k, low miles, service history, climate, aircon, rear parking, camera sensors, abs, pas, r/c/locking, e/mirrors, e/windows		£3,795
(01)	**HONDA HRV 1.6 SE VETEC** 5-dr, Metallic Silver, a/c, alloys, abs, a/bags, e/w, e/m, pas, e/m fold away	£3,495	£3,295
(03)	**FORD KA 1.6 SPORT SE** Silver, 54,000 miles, service history, abs, pas, electric windows, central locking, aircon, leather, aircon	£3,295	£2,995
(03)	**ROVER 45 2.0 CLUB TD (DIESEL),** 4-dr, Metallic Silver, 65k, s/history, abs, aircon, airbags, CD, e/windows, e/mirrors, e/sunroof, h/seats, p/sensors	£2,995	£2,895
(01)	**RENAULT SCENIC 1.6 ALIZE** 38k, Red, twin sunroof, pas, e/window, 5-dr, low miles, aircon, r/c/locking		£2,695
(01)	**RENAULT MEGANE SCENIC 1.6 SPORT ALIZE** 5 door, met silver, 1 owner, a/con, a/bags, abs, pas, r/c/locking, e/windows, e/mirrors, CD		£2,695
(02)	**MITSUBISHI SHOGUN PINNIN 1.8 CLASSIC** abs, aircon, pas, central locking, electric windows, electric mirrors	£2,495	£2,295
(W)	**FORD FIESTA 1.25 LX VETEC** 5-dr Metallic Green, 33k, s/h, alloys, a/c, a/bags, pas, c/l, e/w		£2,495
(01)	**ROVER 25 1.4i L 16v** 5-dr, Metallic Blue, 1 owner, remote central locking, pas, electric windows, electric mirrors, aircon	£2,295	£1,995
(99)	**VOLKSWAGEN GOLF 1.6 SE** 5-dr, Blue, pas, remote central locking, electric windows, electric mirrors, abs		£1,995
(W)	**ROVER 45 1.4i S16v** 5-dr, Metallic Blue, abs, airbags, alloy wheels, pas, remote central locking, electric windows, electric mirrors	£1,495	£1,295
(00)	**NISSAN ALMERA 1.4** 5-dr, Metallic Blue, airbag, pas, alloys, remote central locking, CD, electric windows, electric mirrors, rear parking sensor	£1,495	£1,295
(T)	**CITROEN SAXO 1.1 EAST COAST,** 3-dr, Metallic Red, 54k, long MoT, CD, low insurance, ideal first car	£1,495	£1,295
(W)	**FIAT BRAVA 1.6 100 ELX** 5-dr, Metallic Red, pas, central locking, electric windows, electric mirrors, 62k, service history	£1,695	£1,495
(96)	**RENAULT MEGANE 1.6 COUPE** 2 door met blue, MOT and Tax	£695	£595
(M)	**ROVER METRO, 114 SLi 1.4** 5-dr, Green, 43k, s/history	£695	£595
(P)	**ROVER 416 SLi** 4-dr, Metallic Silver, pas, electric windows, electric mirrors, remote central locking, alloy wheels, tax and MoT	£795	£595
	AUTOMATICS		
(07)	**VOLKSWAGEN SHARAN 1.9 TDI SE** auto, diesel, 5-dr, Metallic Silver, 20k s/h, climate, abs, alloys, a/c, cd changer, a/b, r/c/l, pas,7 seater	£13,495	£12,995
(05)	**JAGUAR X-TYPE 2.0 V6 SPORT AUTO** 4-dr, Met Silver, 12k, low miles, full Jag s/history, leather, climate a/c, alloys, traction, airbags, cruise, demo+1	£9,995	£9,495
(03)	**LEXUS RX300 3.0 SE** 5-dr, Metallic Blue, touch screen sat nav, leather, electric memory seats, sunroof, rear parking, camera		£8,995
(05)	**FORD FOCUS 1.6 ZETEC CLIMATE AUTO (new shape)** 5-dr, 38k, Met Blue, climate a/c, airbags, e/windows/mirrors, pas, alloys, r/c/locking, s/history	£5,795	£5,495
(54)	**VAUXHALL ASTRA 1.8 CLUB AUTO** 5-dr hatch, a/con, alloys, abs, a/bag, pas, r/c/loocking, Silver, 19k		£5,795
(53)	**TOYOTA YARIS 1.0 VVII-spirit** 5-dr, 33k, Metallic Silver, abs, a/c, alloys, e/w, e/m, sunroof, main dealer, s/h	£5,795	£5,495
(53)	**CITROEN C8 2.0SX 16v AUTO MPV** 5-dr, Met Grey, 38k, full service history, aircon, abs, air bags, cruise, e/windows, e/mirrors, CD, pas, r/c/locking	£5,995	£5,795
(02)	**VOLVO V70 2.4i S ESTATE AUTO** 5-dr, Metallic Blue, 66k, climate, aircon, abs, alloys, airbags, pas, cruise, electric windows, electric mirrors, 1 owner		£6,495
(53)	**FORD MONDEO 2.0 LX TDCi AUTO (DIESEL)** 5-dr, Red, 39k, service history, aircon, abs, airbags, pas, remote central locking, CD, e/windows/mirrors	£5,295	£4,795
(54)	**FORD MONDEO 2.0 LX AUTO** 5-dr, Metallic Grey, aircon, airbags, abs, pas, remote central locking, electric windows, electric mirrors	£4,995	£4,795
(03)	**FORD FUSION 2 1.4 SEMI AUTOMATIC** 5 door Met Gold, a/con, abs, a/bags, pas, r/c/l e/w, e,m	£3,895	£3,795
(03)	**CITROEN PICASSO 1.8 SX AUTO** Silver, 42k, pas, electric windows, central locking, abs, service history, aircon	£3,795	£3,495
(51)	**TOYOTA AVENSIS 2.0 GLS VVTi ESTATE AUTO,** 5-dr, Metallic Blue, sat nav, r/p/sensor, a/c, abs, alloys, pas, e/windows, e/mirrors, r/c/locking, MDSH	£3,695	£3,495
(W)	**HONDA CRV ES AUTO** 63k, Gold, abs, electric windows, central locking, new cam belt fitted, sunroof, aircon		£3,295
(52)	**HONDA ACCORD 1.8 ZETEC SE AUTO** 5-dr, Metallic Blue, climate aircon, alloys, abs, airbags, pas, e/windows, e/mirrors, CD, 69k, service history		£2,995
(Y)	**FORD MONDEO GHIA X ESTATE AUTO** Metallic Blue, 79,000 miles, main dealer service history, abs, pas and usual extras	£3,495	£2,995
(51)	**HONDA ACCORD 2.0 SE EXECUTIVE ZETEC HATCH** 5-dr, Metallic Green, leather, climate, abs, pas, e/windows, e/mirrors, airbags, service history	£3,495	£2,995
(Y)	**HYUNDAI TRAJET 2.0 GSi MPV AUTO,** 5-dr, Metallic Red, 47k, aircon, airbags, electric windows, electric mirrors, pas, remote locking, 7-seater	£3,495	£2,995
(51)	**ROVER 45 1.8i LX 16v AUTO** 5-dr, Metallic Blue, 32k, low miles, leather, aircon, abs, airbags, electric windows, electric mirrors, e/sunroof	£2,495	£2,295
(Y)	**ROVER 75 2.0 CLASSIC SE AUTO** 4-dr, Green, 1 owner, aircon, service history, airbags, pas, electric windows, remote central locking	£2,795	£2,495
(96)	**MERCEDES C200 ELEGANCE AUTO** 4-dr, Green, low miles, service history, pas, remote central locking, e/windows, e/mirrors, e/sunroof, lovely car	£2,229	£1,995
(99)	**VAUXHALL OMEGA 2.5 ELITE V6 AUTO ESTATE** 5-dr, Black, aircon, airbags, alloys, traction, abs, leather, electric windows, e/mirrors, electric seats	£1,495	£1,295
(91)	**NISSAN PRIMERA 2.0 gsi,** auto, 5-dr, Metallic Silver, pas, c/l, e/w, mot & tax p/x to clear		£495
(S)	**HONDA CIVIC 1.6 COUP SR** 2-dr, Red, a/con, alloys, abs, a/b, pas, c/l, full main dealer, s/h		£1,995

CREDIT CRUNCH BEATERS

Anything under £2,000 in this section from both Manuals & Autos

HALLOWEEN SALE DONT BE SCARED UPTO £500 OFF

www.fairlandscars.co.uk

01372 279229 AA Warranty *07860 785161*

Cars for Sale

Under £500

FORD ESCORT
1.6i, ghia 1993/k, new shape, met red 68.000m, mot Oct 09 5door, stereo, alarm/immob, 5speed man, PAS, c/l, e/w, alloys, sunroof, e/m, boot spoiler good cond throughout
£495ovno
020 8651 0211
07836 713 416(T)

FORD ESCORT
bonus, F reg, 1.3 silver, 1 lady owner from new, MOT 10 months, tax 9 months, very low mileage, 63, 000,
£300
no offers 020 8680 2521/ 07833 364 253

VAUXHALL NOVA 1.2cc hatchback, new mot Oct 09, tax Feb09, radio cassette spotless condition good mechanical order low tax/insurance £495 07905 540 924 (T)

CITROEN XANTIA 1.9 Turbo Diesel, N Reg, Green, 112000 miles, electric windows, aircon, roofrack, 1 owner, MOT until April 09, £499 ono, Tel: 01372 811891

FORD ESCORT LX, 1L, L-reg, 1.6 zetec, 5 door, new MOT, good runner, good condition £400ono 020 8977 3548 or 07971 717742

Vauxhall

VAUXHALL CORSA
GLS12 V, 2001, Y, 54,200 miles, white 5 door, air bag, FSH, radio, owned from new, tax/MOT march 2009, good condition
£1400
020 8330 1378

VAUXHALL CORSA
1.2 design 5door, 06/06, 17.000m, FSH, immaculate, 6months tax
£4950
020 8891 3361
07729 351 971

VAUXHALL CORSA 1.2sxi, twin port, 2005/05, 3door, 5speed, 1owner only 28.000m, Vauxhall history, aircon, cd, alloys, royal Blue met £4500 020 8761 8090 (T)

VAUXHALL AGILA 1.2 club, 5 door, 02/02 reg, 1 lady owner, 41,000 miles, vsh, met silver, p/s, c/l, e/w, cheap road tax, group 3 insurance, stunning condition £2995 tel 020 8763 0607 or 07944 933 539 (T)

VAUXHALL ASTRA 1.6 club, 5 door, 2001 X reg, only 41,000 miles, 2 lady owners, FSH, met silver, p/s, r/c/l, e/w, CD, stunning condition, £2695 tel 020 8763 0607 or 07944 933 539 (T)

VAUXHALL CORSA 1.0 life, limited edition, 3 door, 02/52 reg, 1 lady owner, 28,000 miles, vsh, met silver, p/s, a/c, r/c/l, e/w, CD player, ideal 1st car, insurance group 2, stunning condition £3995 tel 020 8763 0607 or 07944 933 539 (T)

VAUXHALL TIGRA 1.6, 2000(X), two owners, 58,000 miles, FSH, pas, aircon, e/windows, e/mirrors, c/locking, alloy wheels, tailgate spoiler, drivers airbag, stereo, MOT, april 09, silver, immaculate throughout, H/p, p/ex, warranty, £2495 020 8542 9099 www.motorscene.uk.com (T)

VAUXHALL ASTRA 2002/02, 77,000 miles, blue, aircon, e/windows, r/cassette £2400 020 8642 4903

Volkswagen

VOLKSWAGEN POLO
1.4cl auto, T reg, 62,000 miles, lovely condition, FSH, a/c, PAS, e/windows, c/locking, tax/MOT, 2 lady owners
£2500
07961 333 634

VOLKSWAGEN POLO
1.4 open air, R reg, 73.000m, FSH, mot/tax, Pioneer CD large e/sunroof, PAS, e/mirrors, airbags, low insurance/tax excellent eco reliable runner
£1150
07914 555 231

VOLKSWAGEN LUPO 1.0E, 1owner, 43.000m, full VW service history, 2003/03, met silver, low insurance, low tax £2995 020 8670 1598 (T)

VOLKSWAGEN POLO 1.2 match, 2001/51, 3door, 5speed manual, aircon, e/w, only 52.000m, full VW service history blue £2995 020 8761 8090 (T)

NEED A NEW VW?LOG ON TO OUR WEBSITE YOURLOCALGUARDIAN.CO.UK/CARS

Motor Cycles & Scooters

WANTED
Motorbikes & Scooters
Anything considered New or Old
with/without MoT Runners/non-runners
BEST PRICES PAID
020 8647 6266
07950 380622
24-hours-7-days

MOTORBIKES WANTED
Runners & Non Runners, Old or New, MOT Failures, Damaged, Anything Considered Cash Paid
020 8395 8129
or
020 8641 4120

WANTED
ALL MOTORCYCLES TOP CASH PAID INSTANT COLLECTION
020 8676 8099
or
07986 003 932

Motor Cycles & Scooters

WANTED DEAD OR ALIVE
All Motorbikes/Scooters & Mopeds, with or without MOT, Runners or Non Runners, Accident Damaged, Cash Instant, Same Day Collection
0800 535 3575 or 07864 983705

Motors Services

Driving Tuition

DRIVING LESSONS 4 £60 FIRST
KEEP IT SIMPLE KISS DRIVING SCHOOL
0845 245 0405
STRUCTURED LEARNING GUARANTEED FROM HIGHLY SKILLED INSTRUCTORS
BLOCK DISCOUNTS | 10 HRS £190 | 20 HRS £375 | 30 HRS £560
INTENSIVES • REFRESHERS • PASS PLUS • EXTENDED TESTS
kissdrive.co.uk
TRAIN TO BE A DRIVING INSTRUCTOR

Motors Services

Hire & Leasing

24hr Professional, Reliable & Affordable Service
Saloons MPV & Executive Cars
020 8684 7070

ALFA CARS
Local & Long Distance
Executive Cars
7 Seater & MPV's
AIRPORT SERVICE
Heathrow £35.00/Gatwick £25.00
020 8642 8080
020 8661 1444

Croydon Carriage Shirley Cars
24 Hour Car Service
Any Distance / PCO Licenced
New Accounts Welcome
Airports & Stations
020 8656 5656
020 8239 7770

01372 725000
Locals, Airports, Distance
Saloons, MPV's
Helpful, Friendly, Reliable
www.hire725000.co.uk

DEADLINES
Classified Recruitment
Richmond Guardian
TUESDAY 3.00PM

Sales and Services Entertainments
MONDAY 12.00 NOON

Motors Classified
MONDAY
5.00PM

TELEPHONE CLASSIFIED
020 8939 1506
020 8939 1503
RECRUITMENT
020 8939 1502

POST OR IN PERSON
14 KING STREET,
RICHMOND, SURREY
TW9 1NF

Useful Abbreviations

abs	Anti-lock Braking System
a/b or a/bags	Airbag(s)
a/c or a/con	Air Conditioning
auto	Automatic
a/w or alloys	Alloy Wheels
c/coded	Colour Coded
c/control	Climate Control
c/l or c/lock	Central Locking
cruise	Cruise Control
e/m	Electric Mirrors
e/w	Electric Windows
ex cond or ex con	Excellent Condition
fsh	Full Service History
4wd	Four Wheel Drive
h/f/s or h/f/screen	Heated Front Screen
h/s	Heated Seats
immob	Immobiliser
lhd	Left Hand Drive
MoT	Ministry of Transport (Cert)
ono	Or Nearest Offer
ovno	Or Very Nearest Offer
pas	Power Assisted Steering
p/x	Part Exchange
r/c/l	Remote Central Locking
r/w/w	Rear Wash Wipe
sat nav	Satellite Navigation
s/r or s/roof	Sunroof
3-dr	Three Doors
vgc	Very Good Condition

Pitstop Services

020 8330 9975 www.yourlocalguardian.co.uk privateads@london.newsquest.co.uk

Vehicles Wanted **MOT Centres** **Motoring Services** **Driving Schools**

CAR CENTRE

- CASH TODAY OR BANKERS DRAFT
- G REG TO BRAND NEW £60,000 MAX
- WE WON'T BE BEATEN ON PRICE
- WE OFFER A GENUINE SERVICE

SO RING TODAY TO DISCOVER THE BENEFITS FOR YOURSELF

FOR A POLITE SERVICE FREEPHONE GERALD TODAY **0800 6528252**

J E RECOVERY

CARS WANTED

BEST PRICES PAID

£30 - £100 Paid For Scrap Cars

DVLA Notified :: 1 Hour car removal

Any Area Covered

Phone Jay

020 8688 2523 07817 653 368

Anytime

www.carscrapping.co.uk

£10 TO £1000

CARS/VANS WANTED

GOOD, BAD, OLD, NEW, DAMAGED, NON-RUNNERS, MoT FAILURES, ANYTHING

CASH WAITING

FAST COLLECTION 365 DAYS A YEAR

DVLA NOTIFICATION

ENVIRONMENT REGISTERED

ESTABLISHED SINCE 1969

020 8681 1919

07947 765 538

07983 823 029

Email: firstmotorsalvage@hotmail.co.uk

INSTANT CASH BEST OFFERS

For any Car/Van ★ OLD or NEW ★

High/low mileage clean/damaged with or without MoT

also Classic Cars

020 8647 6266

07950 380622

24-hours - 7-days

BUYING NOW IN THIS AREA

All Cars, Vans & Motorcycles

Nothing Refused

RING NOW

020 8542 6666

or 07836 671170

WANTED

JAPANESE & GERMAN CARS & VANS

Nissan Toyota Mazda Mitsubishi Mercedes Audi Volkswagen Renault Peugeot

ALL OTHER CARS, VANS, & 4x4s

TOP CASH PAID

07956 321 038

020 8715 2573

CARS WANTED

ALSO VANS

CASH TODAY ½ HOUR ANYWHERE

£500 min £20,000 max.

MoT or not

Good, Clean or Damaged

020 8529 4321

HIGH OR LOW MILES 7 Days 24 Hours

CARS & VANS WANTED

Scrap. Accident, Damaged, MOT Failures, Anything Considered, HIAB Service Available

CASH PAID

020 8641 4120

Call Ian

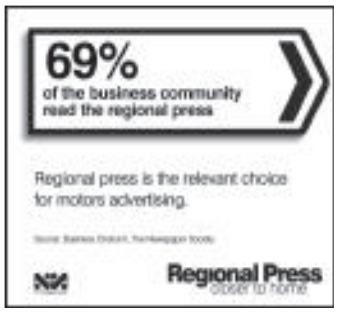

WANTED

CARS & VANS

Old or New - Good or Bad

Anything considered

020 8659 8988 days

020 8467 2642 eves & Sun

07850 323508 mobile

All areas covered

Classic and unusal cars wanted

ADVERTISING WEEKLY FOR 15 YEARS

JADE AUTOS

61b Lind Road, Sutton SM1 4PP

Established 1990

All Makes

Non Starters, Fault Finding and Diagnosis, Servicing, Pre MoTs, Mechanical Repairs, Crash Repairs, Paintwork, Toyota, Lucida, Emina, Previa Specialists, Japanese Import Car Sales Servicing & Parts.

Visit us at:www.jadeautos.com

Tel: 020 8652 5752

Mob: 07885 790827

QUICKSHIFT

Free Car Disposal

All cars & vans wanted

Legal friendly Service

020 8395 8129

TOP CASH

FIESTAS ESCORTS CLIOS MICRAS NISSANS MINIS CORSAS VW BMW VAUXHALLS CLASSICS

Free Car Disposal

ANYTHING CONSIDERED

POLITE AND RELIABLE SERVICE

020 8688 9393

07903 689 044

FERGUSSONS MOBILE MECHANICS

Based in Kingston Upon Thames and covering south London

We offer M.O.T and repair services to all makes of vehicles.

We have the latest electronic tune up and fault finding equipment to give you absolute peace of mind motoring

Free breakdown and assistance We collect and deliver free of charge

M.O.T £45

Major service £99 including all spares

All work fully guaranteed

Call 020 8296 0232 or 07956 068 891

Email us: fergussonsmobile@gmail.com

Web Address: fergussonsmobile.co.uk

ALL CARS/VANS WANTED

Inc MoT failures/damaged/scrap

Best Prices Paid Legal Car Disposal

DVLA Notification,

Certificate of Destruction

J G Motors

01372 209706 or 07956 381174

All Areas Covered

Marlow Motors

(Morland Garage)

ENGINE MANAGEMENT DIAGNOSIS

SERVICING - REPAIRS - AIR BAGS - ABS BRAKING

BODYWORK - AIR CONDITIONING

KEY PROGRAMMING

AGENTS FOR MOTS - ALL MAKES OF CARS

HIGH QUALITY WORK AT COMPETITIVE RATES

41 Morland Road, Sutton, Surrey, SM1 4RP

Telephone: 020 8643 7623

Est. over twenty years

£50 TO £500

WANTED

CARS + VANS + LORRIES

SCRAP DAMAGED NON RUNNERS

MoT FAILURES - ANYTHING

FAST COLLECTION 365 DAYS A YEAR

DVLA NOTIFICATION

DVLA COMPUTER LINK

FIRST MOTOR SALVAGE LTD

ESTABLISHED 35 YEARS

020 8681 1919

07947 765 538

07871 430 381

www.firstmotorsalvage.co.uk

COMPETITIVE PRICES PAID FOR SCRAP VEHICLES

Up To £100 Paid For Scrap Cars

DVLA Notification.

Collection At Your Convenience

7 Days 9am-9pm

07534 358 000

020 8662 0421

Up to £50

Paid for Scrap Cars for training by the Surrey Fire Brigade

0800 7839039

Vehicle Disposal

For £40 we will collect and dispose of your unwanted scrap car, MoT failure or van

DVLA Notified Same Day

FREEPHONE SCOTT

0800 53 53 792

WE WANT YOUR CARS & VANS

With or without MoT, cash waiting up to £50 paid for scrap cars

Any Area Any Time. DVLA Notification

Call M.J.Recovery on

020 8254 5962

or 07919 674585

FAMILY RUN BUSINESS

MBR VEHICLE RECYCLING

Scrap Cars Cleared

Cash Paid

DVLA Notification

All Areas Covered

Friendly Service

020 8239 3340

Call Classified on 020 8330 9999

N.B. AUTOCARE

Mobile Services

MoT work, welding, servicing, non-starters, brake checks.

020 8669 6839 Office

07860 848 271 Mobile

AFFORDABLE REPAIRS

VAUXHALL ASTRA

1.6i, 200 W, auto, 34,300 miles, silver, ABS, air cond, airbag, e/windows, PAS, 10 m tax and MOT, couple of small scratches

£2000

07730 653672

£50 - £1000

BEST MONEY PAID FOR SCRAP

DVLA NOTIFIED

SCRAP

NON RUNNERS

DAMAGED/MoT FAILURES

ANYTHING

ALL AREAS

SAME DAY COLLECTION

07939 028 461

07534 391 528

ALL CARS & VANS WANTED

WITH MOT & WITHOUT

SCRAP CARS CLEARED FREE

07843 974 695

DOCTORDENT

Mobile Technician

PAINTLESS DENT REMOVAL

Professional dent removal carried out at your Home/Work. No inconvenience to you.

Bumper scuff repaired

Fraction of the cost of a bodyshop!

Interested?

Call 07873 255657

SPORT*brief*

MOTOR RACING: Ewell's Duncan Tappy had mixed fortunes in his final World Series meeting of the season in Barcelona last weekend. Having qualified in 21st, he finished 10th and third rookie in the opening race of the weekend. But a collision saw Tappy and Marcos Martinez finishing in the gravel, causing Tappy to suffer his first non-finish in his eight Formula Renault 3.5 races. Tappy said: "Joining a championship late is always a case of trying to catch up with car knowledge so now that I have experience of the Renault 3.5, I know that next year will be better."

More motor sport: yourlocalguardian.co.uk

RUGBY UNION: Purley John Fisher face Eastbourne this Saturday after a two-week break from the league. Victory could see them move up to fourth in the table. Old Mid-Whitgiftian have also enjoyed a fortnight rest in London Four South West and head to Camberley on Saturday.

Rugby latest: yourlocalguardian.co.uk

RUGBY UNION: Tadworth's David Freeman finished 19th out of nearly 2,700 runners at the Great Eastern Run, a half marathon in Peterborough. Greeman clocked 1:14:14. Meanwhile, at the Surrey Vets cross-country championships, Geoff Newton finished 43rd in 41:29, and was placed fourth in the men's over-60 class. Also taking part was Stephen Robinson, who was 93rd in 1:05:58.

Athletics round-up: yourlocalguardian.co.uk

HOCKEY: Cheam Ladies suffered their first defeat of the season against Woking in Surrey Division One, losing an even clash to a second-half strike. The seconds went down 2-1 against Epsom despite a late goal from Lara Amato. Ellie Waller earned the thirds a 1-1 draw against Kenley with the last hit of the game, but the fourths lost 4-1 to Bank of England.

More hockey: yourlocalguardian.co.uk

FOOTBALL: AFC Ewell U11s were pipped 3-2 by Angelo Saxon, falling to defeat after the last kick of the game. Charlie Wilcox netted both goals for AFC Ewell, but the visitors snatched victory with a last-gasp penalty.

More hockey: yourlocalguardian.co.uk

RUGBY UNION: Glyn Technology School's U14s were pipped 19-12 by Southampton's King Edward VI on Saturday. After eight successive wins, perhaps a little complacency crept in. The scores were level at 12-12 at half-time, Henry Edge and Ollie Cudd getting Glyn's tries – one of them converted by Sam Smith. But King Edward edged in front in the second half.

School sport: yourlocalguardian.co.uk

RUGBY UNION: Old Walcountians have been drawn at home to Sheppey in the fourth round of the EDF Energy Vase. The tie will be played on Saturday, November 22.

More rugby: yourlocalguardian.co.uk

Champions: Belgrave Harriers' winning team for the National Six Stage Road Relays at Sutton Coldfield. From left: Stephen Sharp, Nick Goolab, Stephen Davies, team manager Alan Mead, Simon Jones, Phil Wicks and Neil Speaight

Wicks does relay well

by ANDREW WESTBROOK
sports@london.newsquest.co.uk

Worcester Park international Phil Wicks helped Belgrave Harriers retain their English national six-stage road relay title at Sutton Park, Birmingham, on Saturday, when he took them to the front on the penultimate stage.

Fellow international Steve Sharp (17:37) brought Belgrave in 11th out of the 79 teams on the opening leg, 31 seconds behind leaders Elswick.

Nick Goolab (17:34) got within eight seconds of leaders Winchester as he stormed through to second place, but then Steve Davies (17:40) dropped back to fifth, 14 seconds behind Winchester.

Simon Jones ran a strong fourth stage in 17:51 to get Belgrave back in the running, handing over seven seconds behind Newham & Essex Beagles.

Then came Wicks' strong run as he raced round the 6km circuit in 17:00, the third fastest time of the day, to take Belgrave to the front, a decisive 47 seconds clear of Notts.

It was left to Neil Speaight to hang on in a nail-biting anchor leg, with both Notts and Newham & Essex Beagles closing.

He managed to do it, clocking 17:36 to bring Belgrave home winners in 1:45:18, 32 seconds ahead of Notts and Newham & Essex Beagles (1:45:51).

There was a double celebration for Wicks, as his girlfriend, Emily Adams, was a member of the winning Aldershot, Farnham & District team which retained the title they won last year.

Full story: yourlocalguardian.co.uk

Evans above all the rest

South London Harriers' Ryan Evans finished 34 seconds clear of the rest in Saturday's Banstead Woods 5km Parkrun event.

Evans clocked 17 minutes, 18 seconds as the first four runners all recorded personal bests.

Sutton & District teenager William Bussell was second (17:52), with Sutton Runners' Chris Catt third (17:58).

Another teenager, Epsom & Ewell Harriers' Isabel Brinsden (18:33), finished fourth overall in winning the women's race for the third time in five appearances.

Sutton & District youngster Alex Penfold was fifth (19:02), with South London Harriers' 14-year-old Max Wheeler (20:40) improving his personal best by 30 seconds and teammate Laurence Rook, also 14, clocking 21:05.

South London Harriers' Kate Hewett was second woman (21:13), three seconds ahead of Adele Farrell.

There were also some fine performances by junior girls, with South London Harriers' 14-year-old Helen Claire Wilson (21:38) taking 24 seconds off her best time, with team-mate Maria Kavanagh, who is the same age, just three seconds behind.

A third 14-year-old, Leanne Kavanagh, of Holland Sports AC, slashed 50 seconds off her personal best in clocking (23:14).

Epsom Allsorts' over-55 veteran Gerri Hart produced the best age-graded performance in clocking 22:44.

● Sue Esslemont, of Epsom Allsorts, presented the winners' trophy for her club's Banstead Challenge for performances from April to September to Christina Harris, who finished ahead of Jacquie Ide and Penny Murphy.

● Kaye Benhamin, David Sinclair, Sue Esslemont and Don Esslemont have joined Chris Phelan as co-directors of the Banstead Woods event.

Collingwood AC's Stephen Cooney (SM35-39) leads the men's league standings with 1,443 points, having run 17 times, closely followed by Dave Wilson, of 26.2 RRC.

Fifteen points separate women's leader Jacqueline Godfrey (SL25-29), of 26.2 RRC, with 1415 points, and Claire Ballhatchet (SL25-29), of Sutton Runners.

Banstead Woods wonders: Ryan Evans and Isabel Brinsden Declan Flynn

Result: 1 Ryan Evans (South London Harriers) 17:18, 2 William Bussell (Sutton & District) 17:52, 3 Chris Catt (Sutton Runners) 17:58, 4 Isabel Brinsden (Epsom & Ewell Harriers) 18:33, 5 Alex Penfold (Sutton & District) 19:02, 6 Robert Sharpe 19:15, 7 David Ross (Sutton Runners) 19:28, 8 Stephen Cooney (Collingwood) 19:36, 9 James Mabbutt 19:40, 10 Steven Barber (Sutton Runners) 19:53, 11 Johnathon Wilson (26.2 RRC) 19:55, 12 Martin Mabbutt (South London Harriers) 20:01, 13 Dave Wilson (26.2 RRC) 20:06, 14 Nigel Davidson (Striders of Croydon) 20:18, 15 Simon Rosser (South London Harriers) 20:26, 16 Bill Arnold (South London Harriers) 20:31, 17 Greg Bryant (Sutton Runners) 20:35, 18 Daniel Pope 20:40, 19 Max Wheeler (South London Harriers) 20:40, 20 Richard Browning 20:48, 21 Andrew Stalley (Collingwood) 20:57, 22 Alan Collis (26.2 RRC) 21:00, 23 Stephen Hewett 21:02, 24 Laurence Rook (South London Harriers) 21:05, 25 Les Huitson 21:08, 26 Kate Hewett (South London Harriers) 21:13, 27 Andy Zonfrillo 21:14, 28 Adele Farrell 21:16, 29 Sam Ackerman 21:18, 30 Daniel Haughton (Sutton & District) 21:32, 31 Helen Claire Wilson (South London Harriers) 21:38, 32 David Rest 21:45, 33 Geoff Wilson (Epsom Oddballs) 21:46, 34 Steven Paddock (Thames Hare & Hounds) 21:57, 35 Susan Boros 22:03, 36 Andy Leigh 22:15, 37 Ben Barry (Sutton & District) 22:25, 38 Thomas Stuart Dunford 22:40, 39 Maria Kavanagh (South London Harriers) 22:41, 40 Darren Malcom Beers 22:42, 41 Gerri Hart (Epsom Allsorts) 22:44, 42 Richard Llewelyn Hughes 22:56, 43 Philip Reader 23:08, 44 Leanne Kavanagh (Holland Sports) 23:14, 45 John Press 23:19, 46 Julie Duke 23:20, 47 Francesca Parris (South London Harriers) 23:21, 48 Richard Ganley 23:22, 49 Paul Thatcher 23:31, 50 Ryan Tollit 23:37, 51 John MacMillan 23:38, 52 Tim Lunn (26.2 RRC) 23:52, 53 Stephen Smullen 24:02, 54 Richard Cotton 24:13, 55 Jack Gossington 24:15, 56 Tony Poyser 24:20, 57 Paula Banner 24:28, 58 Amy Billups 24:37, 59 Alan Matthews (Tadworth) 24:38, 60 John Miller 24:46, 61 Tessa Billups 24:48, 62 Geoff Ellis (Epsom Oddballs) 24:50, 63 Mary Matthews (Tadworth) 25:00, 64 Caroline Thruston 25:11, 65 Gary Millingen 25:22, 66 Georgie Holden 25:23, 67 Hannah-Mai Flynn (Epsom & Ewell Harriers) 25:26, 68 Carol Goodwin (Epsom Allsorts) 25:28, 69 Christopher Shortt (Epsom & Ewell Harriers) 25:29, 70 Christopher Brooke (Collingwood) 25:30, 71 Lynn Box 25;34, 72 Alan Imeson (Tadworth) 25:42, 73 Aldo Tacconelli 25:52, 74 Neil Wood 26:01, 75 Peter Warnock 26:06, 76 Patrick Mitchem 26:17, 77 Stephen Richard Hollaway 26:30, 78 Lucy Ashdown-Parkes 26:34, 79 Neil Sunderland (26.2 RRC) 26:51, 80 Elaine Dodds 26:53, 81 Kathy Wetherall (Epsom Allsorts) 27:00, 82 Mike Vickery 27:03, 83 David Quickenden (Collingwood) 27:14, 84 Geoff Kinlen (Epsom Oddballs) 27:21, 85 Matthew Jeffery 27:34, 86 Trish Ann Coombs (Sutton Runners) 27:42, 87 Tamara Collard-Odle (Serpentine) 27:46, 88 Vanessa Anstee 27:46, 89 Janet Cummings (Reigate Priory) 27:55, 90 Susan Esslemont (Epsom Allsorts) 28:14, 91 Rachel Collins 28:17, 92 Zoe Hocking (Epsom Allsorts) 28:30, 93 Lucille Chitty 23:38, 94 Katie Goodliffe 28:49, 95 Mike Bryant (26.2 RRC) 28:53, 96 Michael Crimmen (26.2 RRC) 29:00, 97 Mark Jeffery 29:03, 98 Jonathan Anstee 29:16, 99 Allan Kuhar 29:41, 100 Sue Goodman 29:51, 101 Melvin Trundley 29:54, 102 Pauline Maxton (Epsom Allsorts) 30:01, 103 Elaine Liu-Preston 30:29, 104 Michele Qualtrough (Sutton Runners) 30:35, 105 Sue McIntyre (Epsom Oddballs) 31:01, 106 Christina Harris (Epsom Allsorts) 31:04, 107 Nicky Dunford 31:11, 108 Sue Brinsden 31:48, 109 Jane Foster 31:57, 110 Kevin Burnett (Striders of Croydon) 32:03.

Full result and entry details: parkrun.com

Well done: Samantha Whiting collects her award from Donna Fraser Graeme Fanner

Sutton stars shine in 10K

Sutton athletes enjoyed plenty of success in the Lexus Croydon 10K, held in Lloyd Park, Croydon, on Saturday.

The staff of Wallington County Boys' School won the corporate challenge held in conjunction with the event, which attracted a field of more than 400.

Samantha Whiting, who finished as fourth individual women, was presented with the award by Donna Fraser, one of three Olympians who attended on behalf of organising club Croydon Harriers.

The others were 400m runners Tasha Danvers, a medallist in Beijing, and former John Fisher School pupil Martyn Rooney.

Among the youngsters aiming to follow in Rooney's footsteps were two more Sutton-based Croydon Harriers.

Wilson's student Jordan Maurice came 22nd overall and second in the U20s category in 38 minutes, 32 seconds.

Meanwhile, Wallington resident Scott Fanner, who attends Wallington County Grammar School, came third in the U20s event.

Good run: Scott Fanner

Double champion: Rebecca Romero Stuart Amos

Romero has firm warning

by STUART AMOS

samos@london.newsquest.co.uk

Olympic cycling champion Rebecca Romero has warned Britain's record medals haul in Beijing must not be taken for granted.

The Carshalton-born 28-year-old, who won gold in the indivual team pursuit, was one of 47 medalists in the Far East as Team GB finished fourth in the table behind China, the USA and Russia.

The cycling squad alone accounted for 14 gongs – of which eight were gold – to raise expectations of a repeat on home turf in 2012.

But Romero, the first British woman to win medals at two consecutive summer Olympics in two different sports, reckons the country must not expect too much of its athletes between now and the London Games.

"The fact we did so well in China has really raised expectations and it has changed people's attitudes towards the Olympics, especially the so-called minority sports," she said.

"The diffulty is going to come when people start expecting great performances too soon.

"People will have to step things up another level just to cope with the added pressure."

Romero is hoping her success can inspire others to similar achievements in 2012.

"I haven't trained since I got back because I've been so busy with public appearances," she said.

"That is an important part of the four-year Olympic project, because our stories can hopefully inspire the next generation."

Epsom are up and running

Epsom HC's men's team finally got their South Premier Division Two campaign up and running with a 2-0 win at High Wycombe on Saturday.

A home draw with Lewes and defeat at a strong West Hampstead oufit meant a win was badly needed with some tough fixtures coming up.

Epsom were well motivated and took the lead when Gary Scott's quick free hit found centre forward Rob Tong in acres of space and he smashed in a low effort that was turned over the line by James Midmer.

Russell Tebay scored the second, chasing down an aerial pass and clipping the ball past the onrushing keeper.

Going close: Richard Jolly tries to go round the Hastings United goalkeeper on Saturday Tony Nash

Bird: Let's banish errors

by SIMON FITZJOHN

sfitzjohn@london.newsquest.co.uk

Hayden Bird has challenged Carshalton Athletic to cut out the errors when they return to league action this weekend.

Saturday's 3-1 defeat at Hastings United curtailed the Robins' interest in this year's FA Trophy at an early stage and, with a crunch Ryman League Premier Division match against Staines Town looming this weekend, the manager has demanded improvement.

Bird said: "If we are to have a blip, then I would much prefer it to be in a cup competition.

"We do have a responsibility to the club in the cup competitions – and in many ways we have let the club down.

"But our focus has always been the league this season.

"I am hoping we have got the errors out of our system, and I don't expect another performance like that on Saturday."

Carshalton had only Junior Kadi's consolation to show for their efforts against their league rivals, leaving Bird a disappointed man.

He added: "We were certainly not at our best. Hastings had three good chances and scored three goals, whereas we had 10 good chances.

"We made mistakes for their goals, and made mistakes in front of goal.

"It was just one of those days."

The second-placed Robins are two points clear of fourth-placed Staines, who have two games in hand, but Bird was keen not to overstress the weekend's clash.

"It would be a much bigger game if it were March or April," he said.

Carshalton's next three matches: Oct 25 Staines Town (h), 28 Heybridge Swifts (h), Nov 8 Tonbridge Angels (a).

Knights fully focused on beating the drop

On the charge: Sutton hooker James Bennett

by STUART AMOS

samos@london.newsquest.co.uk

Sutton & Epsom head coach Martin Knights has dismissed talk of relegation by insisting his side can beat the drop, despite losing their opening six competitive matches.

Knights' men crashed out of the EDF National Trophy 47-20 at old foes Richmond on Saturday, a game which saw second half tries for 18-year-old Wasps on-loan centre Will East, number eight Anton Kriel and 19-year-old winger Charlie Purvis.

Sutton, currently without five first team regulars, are rooted to the foot of the London Division One table, but have produced a host of performances that have belied their lowly position.

Number two Jimmy Joyce has said the side have not been getting the rub of the green in recent weeks – in particular in the recent defeat to Barnes.

But Knights reckons they need to start making their own luck and believes it is the little things that will count.

"The performances are getting better and better. It is only a matter of time before we start winning, but we must make Lady Luck smile on us as opposed to waiting for it to happen," he said.

"It is the little one per cent things off the pitch that eventually make the difference on it.

"Barnes know they didn't deserve to win that game and Shelford are going to get the back lash this week. It is going to be the reboot for our season.

"We are not going down. I've put too much into this for that to happen.

"This division is not as strong as it was last year. We've targeted games we can win. We will win them and get up to mid-table before the season is out."

Sutton still have Tony Davis, Austin Shepherd, James Clarke, Keith Middleton, Simon Green and Lyndon Burrell on the treatment table ahead of the pre-Christmas league programme.

But Knights has been impressed with the way youngsters like East and Purvis have pressed their claims for a starting slot and insists they can handle the pressure.

"The pressure created of not winning is mine and mine alone. I don't want the players to feel it and I don't want them to go away from what they have been doing," he added.

"We have got to rise above things, get back to basics and, if we can get a win under our belts, the whole atmosphere at the club will change."

Sutton & Epsom's next three games: Oct 25 Shelford (a), Nov 1 Old Albanians (h), Nov 8 Midlands (a).

Carrying the ball: Sutton's Ray Enslin

Philpot's joy at Horsham

by JOHN ASHTON

sports@london.newsquest.co.uk

Coach Ron Philpot was delighted with Leatherhead Swimming Club's victory in the opening round of the National Swimming League at Horsham on Saturday.

Even though several swimmers were making their first appearance, Leatherhead blew away the opposition.

Philpot said: "This was a fantastic performance, with huge numbers of PBs and with everyone, especially the youngsters, swimming out of their socks."

Leatherhead won 12 of the 50 events, also claiming 16 second places and nine thirds.

Chris Ashton started the ball rolling by leaving his opposition for dead in the men's open 200m individual medley.

He was followed in the very next race by the girls' 11 years 4x50m freestyle relay team of Rachel Dunn, Gabriella Orlich, Eloise Crowther and Suzanne Norman.

Debutante Suzanne Norman powered away from the field to win the girls' 11 years 50m backstroke in a personal best time.

Tyler Hampton took the field apart in an elegant 100m butterfly victory, while one of Leatherhead's senior swimmers, Stuart McCrea, was imperious in winning the men's open 100m backstroke.

David Andrews then blasted his way to victory in the boy's 15 years 100m breaststroke.

Full report: yourlocalguardian.co.uk

It's Rock and Wal in Vase

by ROB MURPHY

sports@london.newsquest.co.uk

Old Walcountians stormed into the fourth round of the EDF Energy Junior Vase with a thumping 67-7 demolition of Surrey League One opponents Old Paulines on Saturday.

Walcountians notched up 10 tries, with Chris Walsh (3), Chris Drinkwater (2), Callum Stone (3), Ryan McGibbon and Chris Mockford all going over as Paulines struggled to cope with some storming attacks.

With eight of the 10 tries converted by Mockford, who also hit a penalty, Walcountians' eventual winning margin was 60 points.

Hooker Ian Richardson and lock Tom McDowell were outstanding in winning the ball and driving play forwards, as the backs were presented with an avalanche of possession.

The pacy Walcountians wings Chris Walsh and Ryan McGibbon were almost impossible to contain throughout.

Walcountians spent much of the third quarter on the defensive, but their tackling became more assured as the match continued. They were particularly indebted to massive prop Ben Anderson, who rattled Paulines with some thunderous tackles which frequently led to turnovers.

On Saturday, Walcountians return to league action when they take on Old Amplefordians at Clock House (2.45pm).

Full report: yourlocalguardian.co.uk

Sport

also at yourlocalguardian.co.uk/sport

Contact the sports desk on 020 8330 9580

on the INTERNET

TENSE TIMES FOR SWING KING ROSS

yourlocalguardian.co.uk

Hough is the hat-trick hero

Kyle Hough fired his first hat-trick for the club as Epsom & Ewell kept up the pressure at the top of the Combined Counties League.

Hough struck a triple in Epsom's 4-2 win at Sandhurst Town on Saturday, stretching their unbeaten start to the season to 10 games and cutting the gap to leaders Camberley Town to a single point.

Charlie West grabbed the other goal as Epsom ran riot, securing their seventh win of the season.

Lyndon Buckwell's men will look to strengthen their position when mid-table Molesey are the visitors to Merland Rise on Saturday.

Epsom & Ewell's next three matches: Oct 25 Molesey (h), 28 Wembley (a), Nov 1 North Greenford United (a).

More football: yourlocalguardian.co.uk

Bob's back as boss

by SIMON FITZJOHN

sfitzjohn@london.newsquest.co.uk

Bob Langford has been installed as the new Leatherhead manager in the wake of Ian Hazel's resignation last week.

The former Croydon Athletic number two (pictured right) arrives at Fetcham Grove having overseen successful spells at Banstead Athletic, Redhill and Tooting & Mitcham among others, and was delighted to take up the hot seat at Leatherhead.

Langford said: "I was very, very happy at Croydon but, when an opportunity comes along to be manager of a club like Leatherhead, you take it.

"It is a good football club – I know the set-up here and am confident I can be a success.

"I would not have quit Croydon for any old job, but Leatherhead was not a difficult decision to make.

"I am a good man-manager and I aim to bring all those skills to the table at Leatherhead."

Langford's first steps in management came at the end of a playing career that included spells at Dulwich Hamlet and Epsom & Ewell.

Starting out on the back-room staff at Tooting & Mitcham, Langford quickly realised that – in his words – "my forte was in coaching".

Swiftly appointed first-team manager at Imperial Fields, Langford enjoyed his time before a falling out saw him depart. Coaching spells at Molesey, Banstead Athletic and Redhill followed before a spell as assistant manager at Leatherhead. He then spent a brief period as coach at Carshalton Athletic.

Moving to Croydon Athletic as coach under his former cohort Dave Garland brought stability.

And now, moving on to Leatherhead, Langford has definite views on why he continues to be in demand.

He added: "I know my stuff and I certainly know my football."

Leatherhead's next three matches: Oct 25 Godalming Town (a), 28 Walton Casuals (h), Nov 1 Croydon Athletic (a).

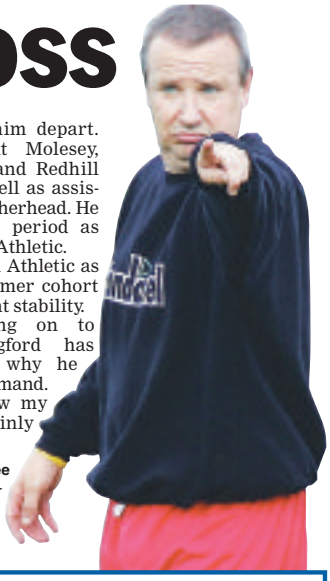

Epsom slip

Epsom Ladies went down to a 2-1 defeat to Buckingham in their latest Women's South Premier Division One clash.

The game was played largely in Epsom's half, but Sarah Wight was in good form in goal and the defence held out well until 10 minutes before the break.

The visitors scored from open play when Andrea Shipwater was allowed into the circle to shoot with no challenges.

Four minutes later, Zoe Shipperly made it 2-0 with a fiercely struck penalty corner.

Epsom held out until half-time, when coach Alex Pizzey changed the formation.

Sarah Scott scored from a corner on 55 minutes to give the home team hope, but it proved to be a consolation goal.

Epsom travel to Oxford Hawks on Saturday.

More hockey: yourlocalguardian.co.uk

Mother and daughter duo say hello to the stars

Veteran athlete Mandy Rowley and her daughter Ellen got up close to several big names during last week's London Olympic parade.

The duo met London Mayor Boris Johnson as well as Beijing cycling hero Chris Hoy at Trafalgar Square as the cream of Team GB passed through the capital's streets.

Mandy is a former international athlete who has just returned to athletics as a vet in long jump and high jump.

More athletics: yourlocalguardian.co.uk

Big moment: Ellen Rowley meets Chris Hoy, and is joined by mother Mandy and Boris Johnson (right)

REGULAR SPORT UPDATES at yourlocalguardian.co.uk

SPORTS*brief*

GOLF: Professional golfer Ross McGowan's hopes of qualifying for the end of season Volvo Masters hang in the balance after a disasterous week at the Portugal Masters. The Cheam-based 26-year-old (pictured above) failed to make the cut for the third successive tournament since a top-10 finish at the European Masters in September. McGowan shot nine over par to finish tied in 117th, which sees him slip to 72nd in the European Order of Merit with one tournament remaining.

Full story: yourlocalguardian.co.uk

ATHLETICS: Tadworth AC's Dave Williamson had a superb run at Twickenham in the Cabbage Patch 10, one of the fastest 10-mile courses in the country. Joining a competitive field of 1,500 runners, Dave was pleased to finish 84th in a time of one hour, one minute and 55 seconds. He was followed by club-mate Steve Hutton, 129th in 1:04:32.

Other Tadworth times: 543 Martin Farrelly 1:17:25, 681 Graham Reid 1:19:07, 805 Roland Hogg 1:21:55, 1395 Nigel Barton 1:46:00.

More athletics: yourlocalguardian.co.uk

FOOTBALL: Banstead Athletic maintained their top-six position in the Combined Counties League when they held unbeaten league leaders Camberley Town to a goalless draw on Saturday. Chances were at a premium as Banstead held on their third clean sheet in four games.

Athletic's next three matches: Oct 25 Ash United (a), Nov 1 Raynes Park Vale (h), 8 Badshot Lea (a).

More football: yourlocalguardian.co.uk

ATHLETICS: South London Harriers' Ryan Evans won Saturday's Banstead Woods 5km Parkrun.

Full results: See page 85 & yourlocalguardian.co.uk

Sell your car £10

the quick & easy way for only

(1 area only)

Your advert will appear with a photo as above in paper, and as linage on
yourlocalguardian.co.uk/cars
croydonguardian.co.uk/cars
rttimes.co.uk/cars
surreycomet.co.uk/cars

What's your car worth?

Text VALUE sl along with your vehicle registration and mileage to 80360
Example:
VALUE sl V110ABE 7400

You need to copy this format exactly. Please do not include spaces in the number plate or commas to separate the fields.

We'll send you a text containing three valuations for your car in good, average and below average condition.

4 easy ways to advertise your car in paper and online

1. Bring your car to Unecol House, 819 London Road, North Cheam during office hours and we will take the photo for you.
2. Visit yourlocalguardian.co.uk/ads247 to book your advert.
3. Text your picture with the word SnapSell to 07779 109643 and we will contact you. (standard picture messaging rate)
4. Call us on 020 8330 9956 or email *privateads@london.newsquest.co.uk*

Your advert will appear in the area you tick below for 1 week only. For further packages please call us on 020 8330 9956.

Write your advertisement in the grid below. Remember price and contact details.

What area would like your advert to appear in?

☐ SUTTON / EPSOM ☐ WIMBLEDON / MITCHAM / MORDEN ☐ CROYDON SERIES ☐ HOUNSLOW
☐ STAINES ☐ KINGSTON / WALTON / WEYBRIDGE / ESHER / COBHAM ☐ WANDSWORTH & PUTNEY SERIES

Fill in the name, address and payment panel — In partnership with fish4

First Name: Surname:

Address:

Landline Tel: Post Code:

Payment: Cheques made payable to Newsquest South London. Please write cheque card number, expiry date and address on the back of your cheque. Access, Visa or Switch card number. (Please Indicate)

Issue No: Expiry Date:

Your advert will appear in the next available edition, not necessarily the next edition. Sorry no cancellations. NEWSQUEST SOUTH LONDON Unecol House, 819 London Rd, North Cheam, Surrey SM3 9BN, private advertisers only call 020 8330 9956 or fax 020 8330 9911.

Your Local Guardian

advertisement feature

Book early for Christmas

Top tips for creating the wow factor

It's almost time for the your next Christmas party. Yes, it's time to get that little black number and sparkly accessories out again!

But if you've ever experienced the misery of turning up at a do looking like a poor impression of the high street's Christmas decorations, or have turned down a party invitation because you haven't a clue what to wear, you'll know what a tough time it can be. Beading, metallic trimmings and shimmer are great, but too much shine can be overwhelming, especially if it appears in places that don't necessarily need highlightighting (such as beading highlighting the chest area on a busty figure). Less is often more when it comes to shine.

Under wraps

Acres of thigh and a deep plunge top might look good on Jodie Kidd, but be honest about your legs. In front of the camera it's easy for a supermodel to strike the right pose, but in a heaving mass of people at the office party you might struggle. Try to leave as much to the imagination as possible. Think sexy, not sleazy.

Be prepared

Shop early so that you have something to hand at short notice. Also, by getting in quick you can have the widest possible choice, especially if you're not an average size.

£69.50 will ensure all eyes are on you in this beaded jewel silver dress from the Per Una Christmas '08 range at M&S

Simple works

If coordination is not your strong point, don't worry too much; accessories can be kept to a minimum and elaborate colour schemes banished from the mind. One colour in a few tones, or a simple accessory will really catch the eye.

Dress just right

Find out what the dress code is before you think about your outfit. And make sure your definition of cocktail dress coincides with the hostess's.

'Dressy Casual' or 'Cocktail Attire' might seem clear enough, but even those labels are open to interpretation. You don't want to be gliding around in a long dress looking like a Disney princess if everyone else is shimmying around in a mini.

We have had A REFURB!!

To celebrate our new look we invite you to cut out the voucher below and claim your free meal.

Newly refurbished interior and toilets • Fantastic food • Friendly service • The perfect pint guaranteed • Children friendly • Log fires and cosy atmosphere • Open every day of the year • Perfect for private parties/functions for up to 120 people • Christmas bookings now being taken •

voucher

Buy two main courses and get the cheapest one free.
Valid til 5/12/08 Mon – Sat only.
Name .....
Email address .....
Please tick the box if you do not wish to receive further promotional material from Barons Pub Company Ltd. ☐
Not to be used in conjunction with any other offer.

THE STAR
Kingston Road, Malden Rushett, Surrey KT22 ODP
Telephone: 01372 842416
www.baronspubs.com

Enzo Baldascino At King William IV

Italian Gastro Pub

Featuring a Full Italian Menu

Including a traditional

Wood Burning Oven

For an authentic Pizza Experience

Christmas Menu Now Available

19 High Street, Ewell Village
Surrey KT17 1SB
Tel: 0208 393 1294

www.enzoatkingwilliam.co.uk

Book your Christmas Party

3 COURSE
LUNCH £16.95
OR DINNER £19.95

- Contemporary Italian restaurant
- Established for 28 years
- Award wining restaurant for quality and service
- Large parties catered for
- Warm friendly atmosphere

ALSO CELEBRATE NEW YEARS EVE WITH US

BOOK NOW FOR CHRISTMAS
01737 819919
1 Walton St, Walton-on-the-Hill, Surrey KT20 7RW

8a Station Parade, Brighton Road, Sutton, SM2 5AD
Tel. 020 8642 5346
www.spaghettitree.co.uk
Mon-Sat: Lunch 12-2.30pm • Evening 6.30-10.30pm
Fri & Sat: 6.30-11pm / Sun: 12 - 3pm

Stoneleigh Brasserie

Finest Bangladeshi and Indian Cuisine

Find out how the perfect blend of stylish surroundings, traditional service and contemporary Bangladeshi and Indian food create the most enjoyable dining experience in the area.

Come and find out for yourself!

ELVIS NIGHT
13th Nov
Call for details

Special Offers
See vouchers below

SUNDAY BUFFET

Only £7.95

Only at Stoneleigh Brasserie

Bookings Now Being Taken For Christmas

£5 off
voucher for 2 people dining in Sun-Thurs evening only

£10 off
voucher for 4 people dining in Sun-Thurs evening only

Please bring voucher to redeem

17/19 The Broadway
Stoneleigh KT17 2JA
Tel: 020 8786 8262/8525

Open 7 days a week for lunch and dinner. Takeaway & free local delivery within a 5 mile radius.